

Board Address
101000 = 40d

MCU Status LEDs

ADC MUX1
Address is 1001101

ADC MUX0
Address is 1001100

		400 W Cesar Chavez Austin, TX 78701	
Title		MCU	
Size	B	Document Number	SIS340-EB
Date:		Thursday, July 03, 2014	Sheet 2 of 6
		<Variant Name>	Rev 3.0

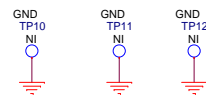
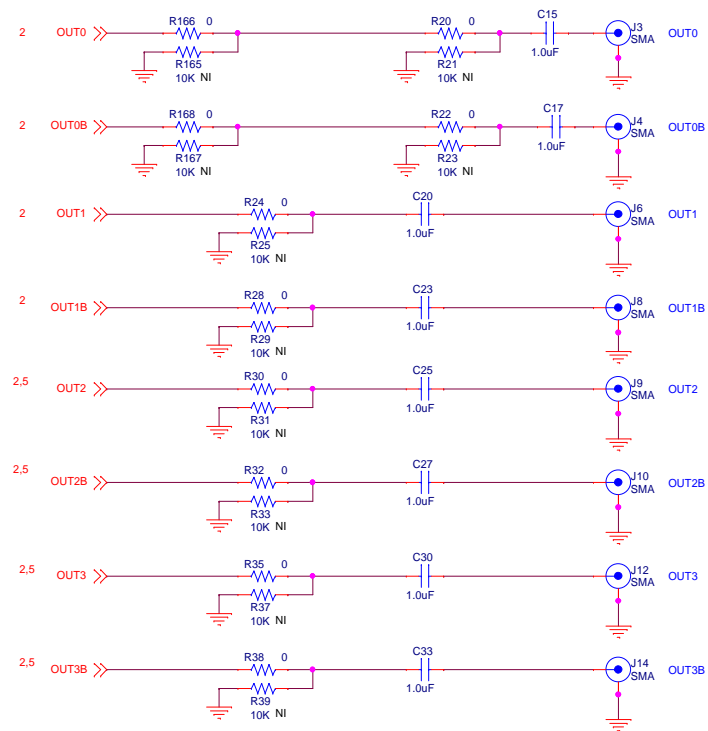
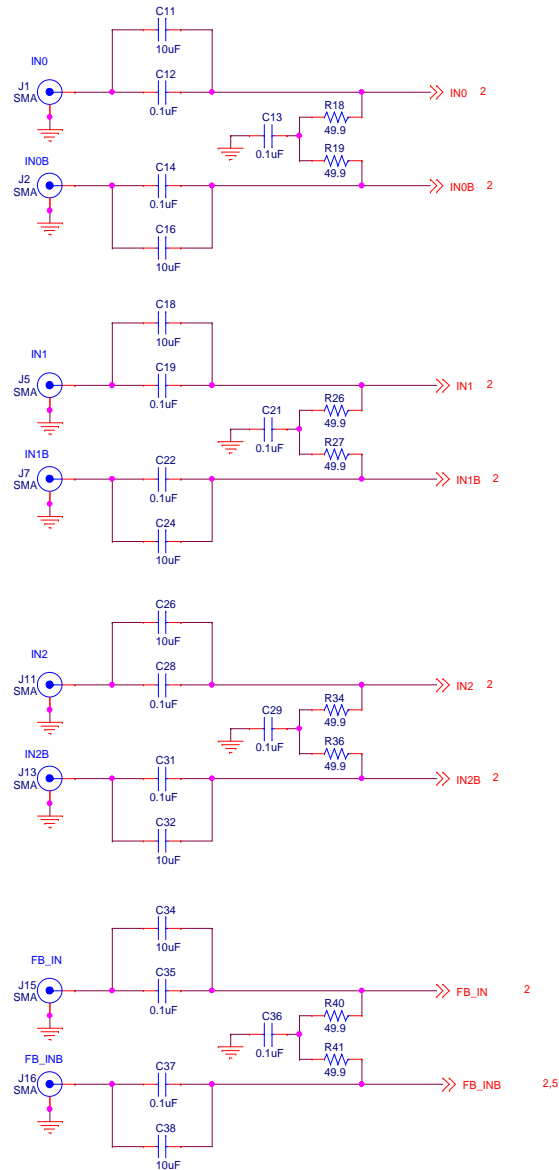

Note: All components on this page are not installed except the standoffs

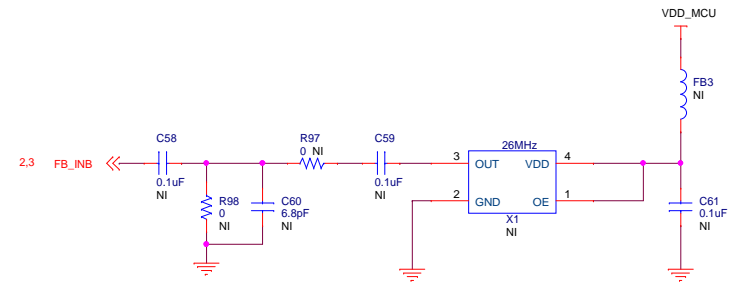
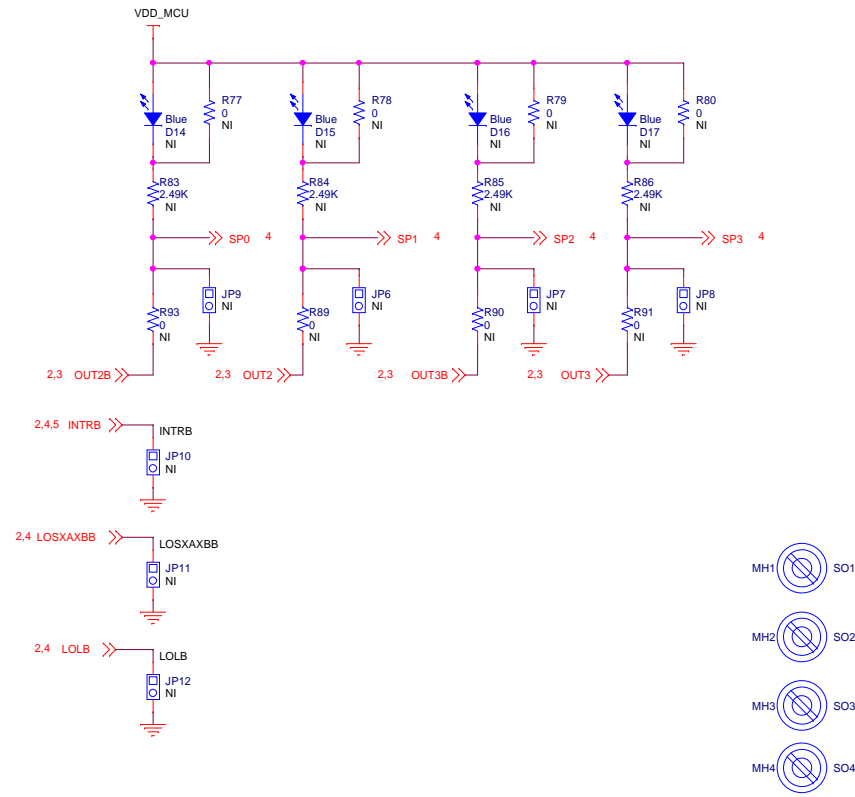

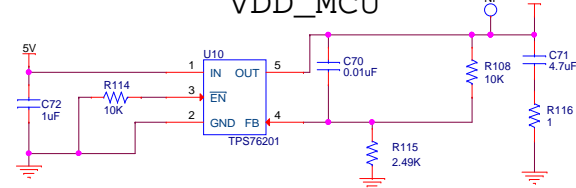
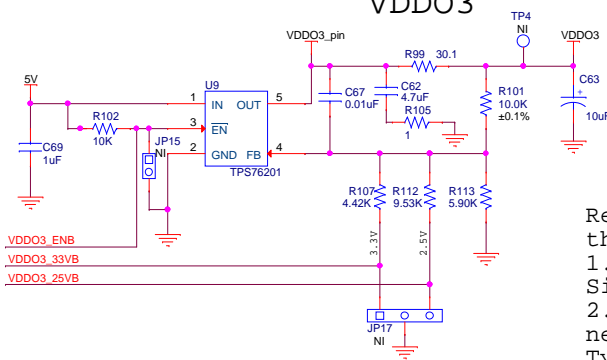
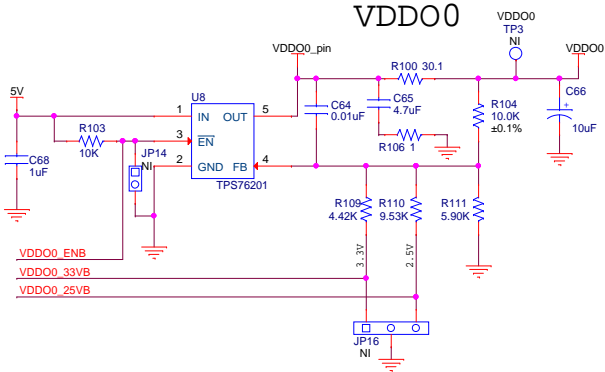
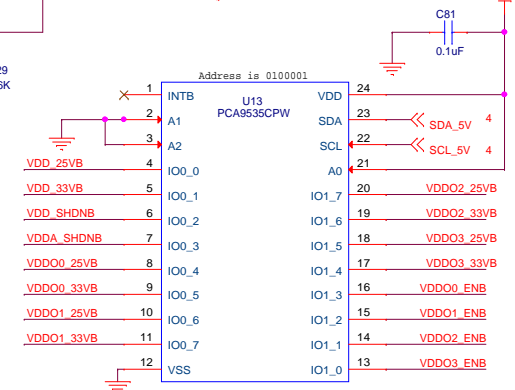
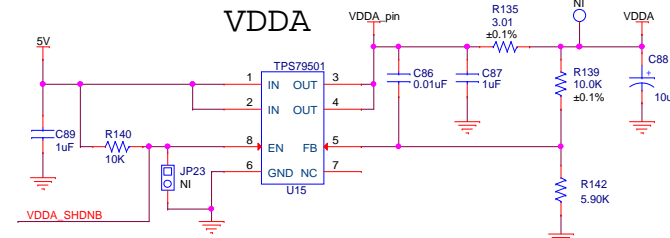
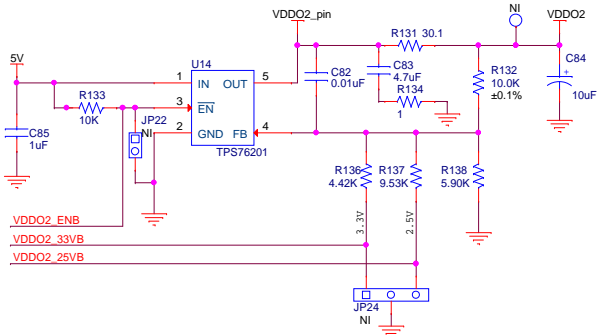
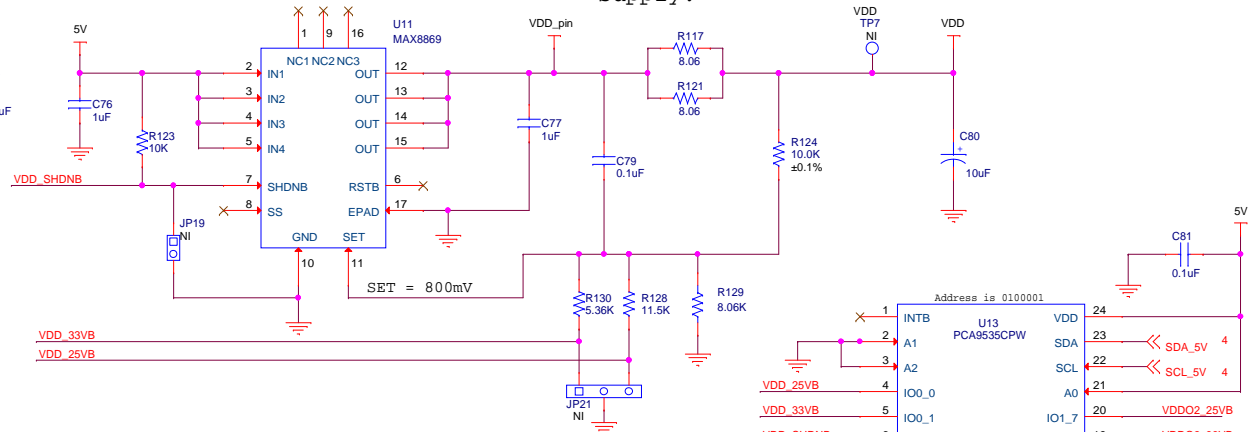
[illegible]

REVISION HISTORY

Rev 1.0 - June 30, 2014, Initial Board Release
Dennis Rehm

Rev 3.0 - July 3, 2014, Added R165, R166, R167, and
R168, moved C79 and changed value from
0.01uf to 0.1 uf
Dennis Rehm