

**PLEASE CHECK WWW.MOLEX.COM FOR LATEST PART INFORMATION**

**Part Number:** [0022012107](#)  
**Status:** **Active**  
**Overview:** [kk](#)  
**Description:** 2.54mm (.100") Pitch KK® Crimp Terminal Housing, Friction Ramp, 10 Circuits, Use with 2759|6459|41572

**Documents:**

[3D Model](#) [Product Specification PS-10-07 \(PDF\)](#)  
[Drawing \(PDF\)](#) [RoHS Certificate of Compliance \(PDF\)](#)

**Agency Certification**

CSA LR19980  
 UL E29179

**General**

Product Family Crimp Housings  
 Series [2695](#)  
 Overview [kk](#)  
 Product Name KK®

**Physical**

Circuits (maximum) 10  
 Color - Resin Natural (White)  
 Flammability 94V-0  
 Gender Female  
 Glow-Wire Compliant No  
 Lock to Mating Part Yes  
 Material - Resin Nylon  
 Number of Rows 1  
 Packaging Type Bag  
 Panel Mount No  
 Pitch - Mating Interface (in) 0.100 In  
 Pitch - Mating Interface (mm) 2.54 mm  
 Stackable No  
 Temperature Range - Operating 0°C to +75°C

**Material Info**

Old Part Number 2695-10R

**Reference - Drawing Numbers**

Product Specification PS-10-07  
 Sales Drawing SD-2695

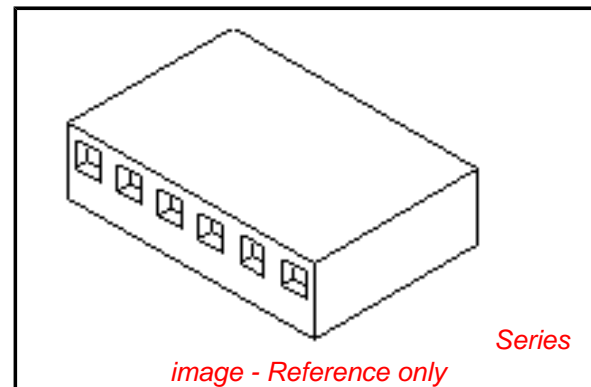

**EU RoHS**

**ELV and RoHS  
 Compliant**  
**REACH SVHC  
 Contains SVHC: No**  
**Halogen-Free  
 Status**

**China RoHS**



**Need more information on product  
 environmental compliance?**

Email [productcompliance@molex.com](mailto:productcompliance@molex.com)  
 For a multiple part number RoHS Certificate of Compliance, [click here](#)

Please visit the [Contact Us](#) section for any non-product compliance questions.

**Search Parts in this Series**

[2695Series](#)

**Mates With**

2.54mm (.100") Pitch KK® PCB Headers  
[42375](#) , [42377](#) , [42376](#) , [4030](#) , [6373](#) , [6410](#)

**Use With**

KK® Crimp Terminal [2759](#) , [6459](#) , [41572](#)

| NO. OF CKT'S. | DIM. A                    | DIM. B            | DIM. C            |
|---------------|---------------------------|-------------------|-------------------|
| 1             | N/A                       | (3.10)<br>.122    | (7.16)<br>.282    |
| 2             | (2.54+.05)<br>.100+.002   | (5.64)<br>.222    | (9.70)<br>.382    |
| 3             | (5.08+.05)<br>.200+.002   | (8.18)<br>.322    | (12.24)<br>.482   |
| 4             | (7.62+.05)<br>.300+.002   | (10.72)<br>.422   | (14.78)<br>.582   |
| 5             | (10.16+.05)<br>.400+.002  | (13.26)<br>.522   | (17.32)<br>.682   |
| 6             | (12.70+.08)<br>.500+.003  | (15.80)<br>.622   | (19.86)<br>.782   |
| 7             | (15.24+.08)<br>.600+.003  | (18.34)<br>.722   | (22.40)<br>.882   |
| 8             | (17.78+.08)<br>.700+.003  | (20.88)<br>.822   | (24.94)<br>.982   |
| 9             | (20.32+.10)<br>.800+.004  | (23.42)<br>.922   | (27.48)<br>1.082  |
| 10            | (22.86+.10)<br>.900+.004  | (25.96)<br>1.022  | (30.02)<br>1.182  |
| 11            | (25.4+.10)<br>1.000+.004  | (28.50)<br>1.122  | (32.56)<br>1.282  |
| 12            | (27.94+.13)<br>1.100+.005 | (31.04)<br>1.222  | (35.10)<br>1.382  |
| 13            | (30.48+.13)<br>1.200+.005 | (33.58)<br>1.322  | (37.64)<br>1.482  |
| 14            | (33.02+.13)<br>1.300+.005 | (36.12)<br>1.422  | (40.18)<br>1.582  |
| 15            | (35.56+.13)<br>1.400+.005 | (38.66)<br>1.522  | (42.72)<br>1.682  |
| 16            | (38.10+.15)<br>1.500+.006 | (41.20)<br>1.622  | (45.26)<br>1.782  |
| 17            | (40.64+.15)<br>1.600+.006 | (43.74)<br>1.722  | (47.80)<br>1.882  |
| 18            | (43.18+.15)<br>1.700+.006 | (46.28)<br>1.822  | (50.34)<br>1.982  |
| 19            | (45.72+.15)<br>1.800+.006 | (48.82)<br>1.922  | (52.88)<br>2.082  |
| 20            | (48.26+.15)<br>1.900+.006 | (51.36)<br>2.022  | (55.42)<br>2.182  |
| 21            | (50.80+.18)<br>2.000+.007 | (53.90)<br>2.122  | (57.96)<br>2.282  |
| 22            | (53.34+.18)<br>2.100+.007 | (56.44)<br>2.222  | (60.50)<br>2.382  |
| 23            | (55.88+.18)<br>2.200+.007 | (58.98)<br>2.322  | (63.04)<br>2.482  |
| 24            | (58.42+.18)<br>2.300+.007 | (61.52)<br>2.422  | (65.58)<br>2.582  |
| 25            | (60.96+.20)<br>2.400+.008 | (64.06)<br>2.522  | (68.12)<br>2.682  |
| 26            | (63.50+.20)<br>2.500+.008 | (66.60)<br>2.622  | (70.66)<br>2.782  |
| 27            | (66.04+.20)<br>2.600+.008 | (69.14)<br>2.722  | (73.20)<br>2.882  |
| 28            | (68.58+.20)<br>2.700+.008 | (71.68)<br>2.822  | (75.74)<br>2.982  |
| 29            | (71.12+.23)<br>2.800+.009 | (74.22)<br>2.922  | (78.28)<br>3.082  |
| 30            | (73.66+.23)<br>2.900+.009 | (76.76)<br>3.022  | (80.82)<br>3.182  |
| 31            | (76.20+.23)<br>3.000+.009 | (79.30)<br>3.122  | (83.36)<br>3.282  |
| 32            | (78.74+.23)<br>3.100+.009 | (81.84)<br>3.222  | (85.90)<br>3.382  |
| 33            | (81.28+.25)<br>3.200+.010 | (84.38)<br>3.322  | (88.44)<br>3.482  |
| 34            | (83.82+.25)<br>3.300+.010 | (86.92)<br>3.422  | (90.98)<br>3.582  |
| 35            | (86.36+.25)<br>3.400+.010 | (89.46)<br>3.522  | (93.52)<br>3.682  |
| 36            | (88.90+.25)<br>3.500+.010 | (92.00)<br>3.622  | (96.06)<br>3.782  |
| 37            | (91.44+.28)<br>3.600+.011 | (94.54)<br>3.722  | (98.60)<br>3.882  |
| 38            | (93.98+.28)<br>3.700+.011 | (97.08)<br>3.822  | (101.14)<br>3.982 |
| 39            | (96.52+.28)<br>3.800+.011 | (99.62)<br>3.922  | (103.68)<br>4.082 |
| 40            | (99.06+.28)<br>3.900+.011 | (102.16)<br>4.022 | (106.22)<br>4.182 |

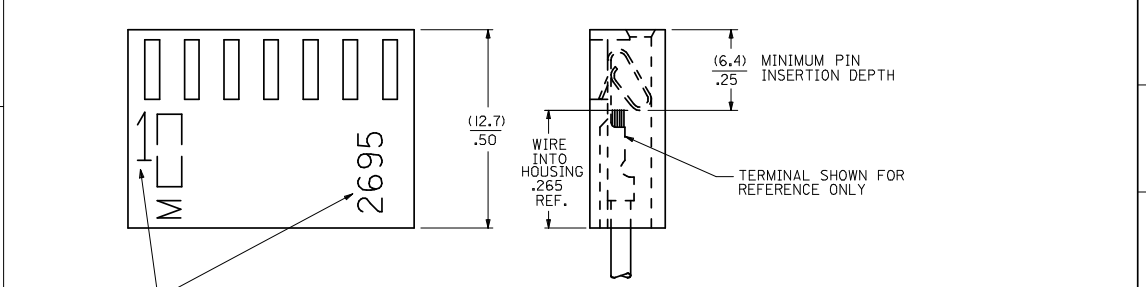
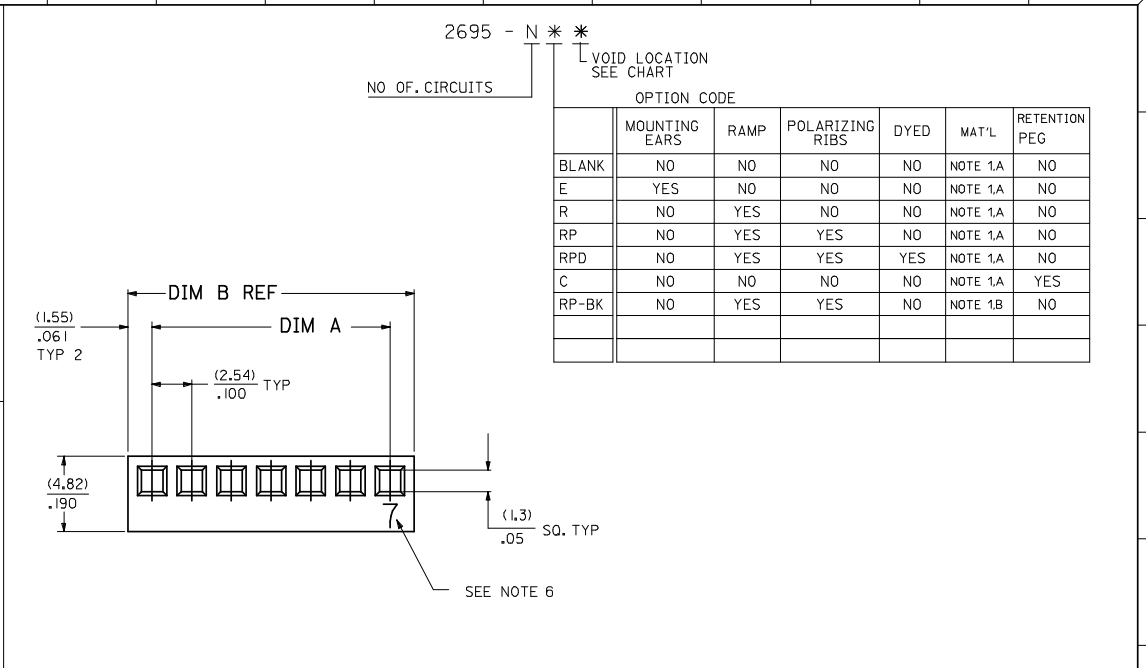
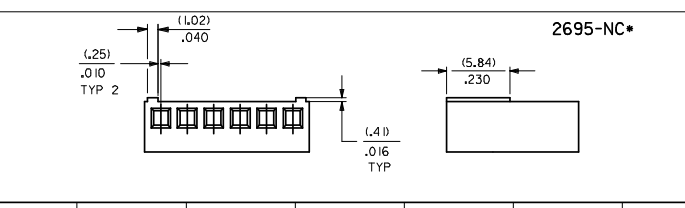
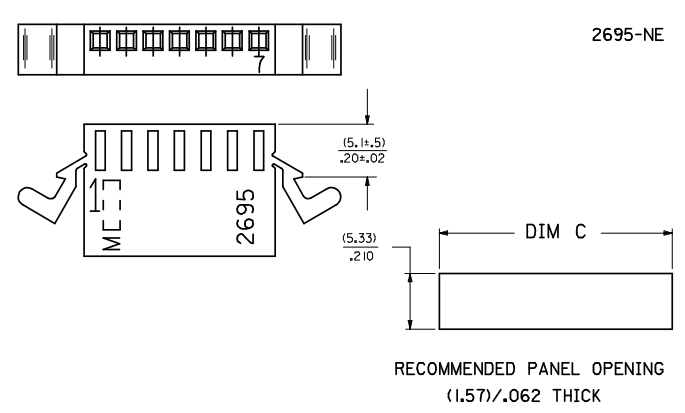
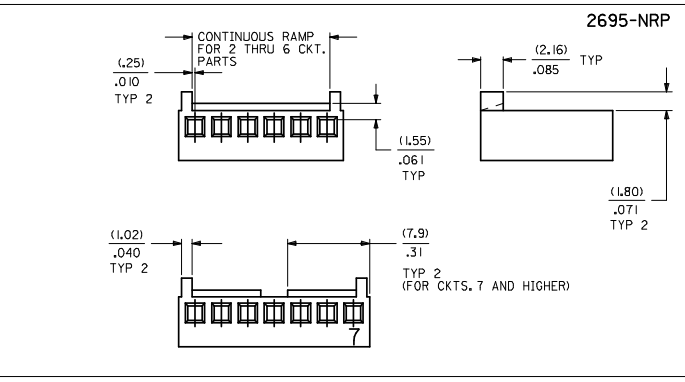
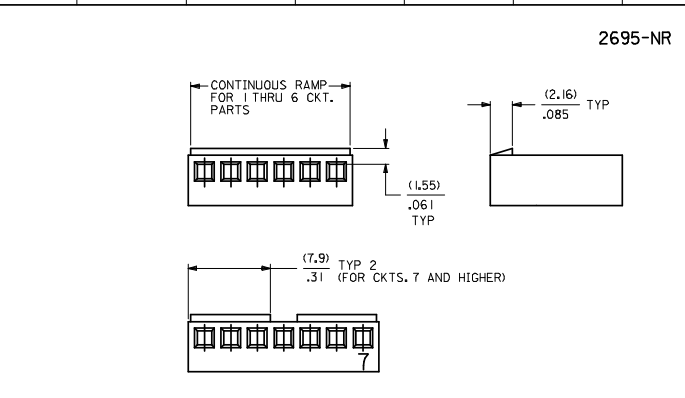

- NOTES
1. MATERIAL: A - NYLON, UL94V-0, COLOR: WHITE  
B - NYLON, UL94V-0, COLOR: BLACK
  2. FINISH: SEE TERMINAL DRAWING
  3. THIS HOUSING CONFORMS TO MOLEX PRODUCT SPECIFICATION PS-10-07.
  4. PACKAGING: N/A
  5. HOUSING TO BE USED WITH CRIMP TYPE TERMINAL NUMBER 2759, 22-30 GAUGE WIRE WITH (.157)/.062 DIAMETER MAXIMUM WIRE INSULATION.
  6. LAST CIRCUIT NUMBER TO BE DESIGNATED ON 7 CKTS. AND HIGHER, EXCEPT WHEN "MXI" APPEARS.
  7. CIRCUIT NUMBER "1" AND ENGINEERING NUMBER TO APPEAR ON PARTS 3 CKTS. AND HIGHER.

|      |            |
|------|------------|
| 3    | AM3        |
| 2    | AM3        |
| 1    | AM4        |
| SHT. | REV.       |
|      | <b>AM4</b> |

REVISION SYMBOLS

QUALITY SYMBOLS

| GENERAL TOLERANCES (UNLESS SPECIFIED)                |        | DIMENSION STYLE |      | SCALE   | DESIGN UNITS | THIRD ANGLE PROJECTION |
|--|--------|-----------------|------|---------|--------------|------------------------|
|  |        | MM              | INCH | ---     | INCH         | ☉                      |
| 4 PLACES   | ± .005 | ---             | ---  |         |              |                        |
| 3 PLACES   | ± .005 | ---             | ---  |         |              |                        |
| 2 PLACES   | ± 0.13 | ± .01           | ---  |         |              |                        |
| 1 PLACE  | ± 0.25 | ---             | ---  |         |              |                        |
| ANGULAR ± 1/2°                                       |        |                 |      |         |              |                        |
| DRAFT WHERE APPLICABLE MUST REMAIN WITHIN DIMENSIONS |        | SEE CHART       |      | SD-2695 |              | SHEET NO. 1 OF 3       |

REVISIONS

REV. 1: THIS DRAWING CONTAINS INFORMATION THAT IS PROPRIETARY TO MOLEX INCORPORATED AND SHOULD NOT BE USED WITHOUT WRITTEN PERMISSION

| 2695-N     |         |      | 2695-NE    |          |      | 2695-NR    |            |      | 2695-NRP   |             |      | 2695-NRPD  |            |      | 2695-NRP-BK |              |      |
|------------|---------|------|------------|----------|------|------------|------------|------|------------|-------------|------|------------|------------|------|-------------|--------------|------|
| PART NO.   | ENG NO. | VOID | PART NO.   | ENG NO.  | VOID | PART NO.   | ENG NO.    | VOID | PART NO.   | ENG NO.     | VOID | PART NO.   | ENG NO.    | VOID | PART NO.    | ENG NO.      | VOID |
| 22-01-2011 | 2695-1  |      |            | 2695-1E  |      |            | 2695-1R    |      | N/A        | 2695-1RP    |      | N/A        | 2695-1RPD  |      |             |              |      |
| 22-01-2021 | 2695-2  |      | 22-01-2022 | 2695-2E  |      | 22-01-2027 | 2695-2R    |      | 22-01-3027 | 2695-2RP    |      |            | 2695-2RPD  |      | 50-29-1557  | 2695-2RP-BK  |      |
| 22-01-2031 | 2695-3  |      | 22-01-2032 | 2695-3E  |      | 22-01-2037 | 2695-3R    |      | 22-01-3037 | 2695-3RP    |      |            | 2695-3RPD  |      | 50-29-1558  | 2695-3RP-BK  |      |
| 22-01-2041 | 2695-4  |      |            | 2695-4E  |      | 22-01-2047 | 2695-4R    |      | 22-01-3047 | 2695-4RP    |      |            | 2695-4RPD  |      | 50-29-1559  | 2695-4RP-BK  |      |
| 22-01-2051 | 2695-5  |      |            | 2695-5E  |      | 22-01-2057 | 2695-5R    |      | 22-01-3057 | 2695-5RP    |      | 22-32-2051 | 2695-5RPD  |      | 50-29-1560  | 2695-5RP-BK  |      |
| 22-01-2061 | 2695-6  |      |            | 2695-6E  |      | 22-01-2067 | 2695-6R    |      | 22-01-3067 | 2695-6RP    |      |            | 2695-6RPD  |      | 50-29-1561  | 2695-6RP-BK  |      |
| 22-01-2071 | 2695-7  |      | 22-01-2072 | 2695-7E  |      | 22-01-2077 | 2695-7R    |      | 22-01-3077 | 2695-7RP    |      |            | 2695-7RPD  |      | 50-29-1562  | 2695-7RP-BK  |      |
| 22-01-2081 | 2695-8  |      |            | 2695-8E  |      | 22-01-2087 | 2695-8R    |      | 22-01-3087 | 2695-8RP    |      |            | 2695-8RPD  |      | 50-29-1563  | 2695-8RP-BK  |      |
| 22-01-2091 | 2695-9  |      |            | 2695-9E  |      | 22-01-2097 | 2695-9R    |      | 22-01-3097 | 2695-9RP    |      |            | 2695-9RPD  |      | 50-29-1564  | 2695-9RP-BK  |      |
| 22-01-2101 | 2695-10 |      |            | 2695-10E |      | 22-01-2107 | 2695-10R   |      | 22-01-3107 | 2695-10RP   |      | 22-32-2101 | 2695-10RPD |      | 50-29-1565  | 2695-10RP-BK |      |
| 22-01-2111 | 2695-11 |      |            | 2695-11E |      | 22-01-2117 | 2695-11R   |      | 22-01-3117 | 2695-11RP   |      |            | 2695-11RPD |      | 50-29-1566  | 2695-11RP-BK |      |
| 22-01-2121 | 2695-12 |      |            | 2695-12E |      | 22-01-2127 | 2695-12R   |      | 22-01-3127 | 2695-12RP   |      |            | 2695-12RPD |      | 50-29-1567  | 2695-12RP-BK |      |
| 22-01-2131 | 2695-13 |      |            | 2695-13E |      | 22-01-2137 | 2695-13R   |      | 22-01-3137 | 2695-13RP   |      |            | 2695-13RPD |      | 50-29-1568  | 2695-13RP-BK |      |
| 22-01-2141 | 2695-14 |      |            | 2695-14E |      | 22-01-2147 | 2695-14R   |      | 22-01-3147 | 2695-14RP   |      |            | 2695-14RPD |      | 50-29-1569  | 2695-14RP-BK |      |
| 22-01-2151 | 2695-15 |      |            | 2695-15E |      | 22-01-2157 | 2695-15R   |      | 22-01-3157 | 2695-15RP   |      |            | 2695-15RPD |      | 50-29-1570  | 2695-15RP-BK |      |
| 22-01-2161 | 2695-16 |      |            | 2695-16E |      | 22-01-2167 | 2695-16R   |      | 22-01-3167 | 2695-16RP   |      |            | 2695-16RPD |      | 50-29-1571  | 2695-16RP-BK |      |
| 22-01-2171 | 2695-17 |      |            | 2695-17E |      | 22-01-2177 | 2695-17R   |      | 22-01-3177 | 2695-17RP   |      |            | 2695-17RPD |      | 50-29-1572  | 2695-17RP-BK |      |
| 22-01-2181 | 2695-18 |      |            | 2695-18E |      | 22-01-2187 | 2695-18R   |      | 22-01-3187 | 2695-18RP   |      |            | 2695-18RPD |      | 50-29-1573  | 2695-18RP-BK |      |
| 22-01-2191 | 2695-19 |      |            | 2695-19E |      | 22-01-2197 | 2695-19R   |      | 22-01-3197 | 2695-19RP   |      |            | 2695-19RPD |      | 50-29-1574  | 2695-19RP-BK |      |
| 22-01-2201 | 2695-20 |      |            | 2695-20E |      | 22-01-2207 | 2695-20R   |      | 22-01-3207 | 2695-20RP   |      |            | 2695-20RPD |      | 50-29-1575  | 2695-20RP-BK |      |
| 22-01-2211 | 2695-21 |      |            | 2695-21E |      | 22-01-2217 | 2695-21R   |      | 22-01-3217 | 2695-21RP   |      |            | 2695-21RPD |      | 50-29-1576  | 2695-21RP-BK |      |
| 22-01-2221 | 2695-22 |      |            | 2695-22E |      | 22-01-2227 | 2695-22R   |      | 22-01-3227 | 2695-22RP   |      |            | 2695-22RPD |      | 50-29-1577  | 2695-22RP-BK |      |
| 22-01-2231 | 2695-23 |      |            | 2695-23E |      | 22-01-2237 | 2695-23R   |      | 22-01-3237 | 2695-23RP   |      |            | 2695-23RPD |      | 50-29-1578  | 2695-23RP-BK |      |
| 22-01-2241 | 2695-24 |      |            | 2695-24E |      | 22-01-2247 | 2695-24R   |      | 22-01-3247 | 2695-24RP   |      |            | 2695-24RPD |      | 50-29-1579  | 2695-24RP-BK |      |
| 22-01-2251 | 2695-25 |      |            | 2695-25E |      | 22-01-2257 | 2695-25R   |      | 22-01-3257 | 2695-25RP   |      |            | 2695-25RPD |      | 50-29-1580  | 2695-25RP-BK |      |
| 22-01-2261 | 2695-26 |      |            | 2695-26E |      | 22-01-2267 | 2695-26R   |      | 22-01-3267 | 2695-26RP   |      |            | 2695-26RPD |      | 50-29-1581  | 2695-26RP-BK |      |
| 22-01-2271 | 2695-27 |      |            | 2695-27E |      | 22-01-2277 | 2695-27R   |      | 22-01-3277 | 2695-27RP   |      |            | 2695-27RPD |      | 50-29-1582  | 2695-27RP-BK |      |
| 22-01-2281 | 2695-28 |      |            | 2695-28E |      | 22-01-2287 | 2695-28R   |      | 22-01-3287 | 2695-28RP   |      |            | 2695-28RPD |      | 50-29-1583  | 2695-28RP-BK |      |
| 22-01-2291 | 2695-29 |      |            | 2695-29E |      | 22-01-2297 | 2695-29R   |      |            | 2695-29RP   |      |            | 2695-29RPD |      |             |              |      |
|            | 2695-30 |      |            | 2695-30E |      |            | 2695-30R   |      |            | 2695-30RP   |      |            | 2695-30RPD |      |             |              |      |
|            | 2695-31 |      |            | 2695-31E |      |            | 2695-31R   |      |            | 2695-31RP   |      |            | 2695-31RPD |      |             |              |      |
|            | 2695-32 |      |            | 2695-32E |      |            | 2695-32R   |      |            | 2695-32RP   |      |            | 2695-32RPD |      |             |              |      |
| 22-01-2331 | 2695-33 |      |            | 2695-33E |      | 22-01-2337 | 2695-33R   |      |            | 2695-33RP   |      |            | 2695-33RPD |      |             |              |      |
|            | 2695-34 |      |            | 2695-34E |      |            | 2695-34R   |      |            | 2695-34RP   |      |            | 2695-34RPD |      |             |              |      |
|            | 2695-35 |      |            | 2695-35E |      |            | 2695-35R   |      |            | 2695-35RP   |      |            | 2695-35RPD |      |             |              |      |
|            | 2695-36 |      |            | 2695-36E |      |            | 2695-36R   |      |            | 2695-36RP   |      |            | 2695-36RPD |      |             |              |      |
|            | 2695-37 |      |            | 2695-37E |      |            | 2695-37R   |      |            | 2695-37RP   |      |            | 2695-37RPD |      |             |              |      |
|            | 2695-38 |      |            | 2695-38E |      |            | 2695-38R   |      |            | 2695-38RP   |      |            | 2695-38RPD |      |             |              |      |
|            | 2695-39 |      |            | 2695-39E |      |            | 2695-39R   |      |            | 2695-39RP   |      |            | 2695-39RPD |      |             |              |      |
|            | 2695-40 |      |            | 2695-40E |      |            | 2695-40R   |      |            | 2695-40RP   |      |            | 2695-40RPD |      |             |              |      |
|            |         |      |            |          |      | 22-01-2062 | 2695-06R-5 | 5    | 22-01-5102 | 2695-IORP-2 | 2    |            |            |      |             |              |      |
|            |         |      |            |          |      |            |            |      | 22-01-5044 | 2695-4RP-3  | 3    |            |            |      |             |              |      |
|            |         |      |            |          |      |            |            |      | 22-01-5103 | 2695-IORP-5 | 5    |            |            |      |             |              |      |
|            |         |      |            |          |      |            |            |      | 22-01-5111 | 2695-IIRP-5 | 5    |            |            |      |             |              |      |
|            |         |      |            |          |      |            |            |      | 22-01-5104 | 2695-IORP-9 | 9    |            |            |      |             |              |      |

| ADD P/N 22-01-2032<br>EC NO: UCP 2006-1024<br>DRAWN BY: JORWANDER 2005/11/01<br>CHECKED BY: CHEKLSCHMIDT 2005/11/02<br>APPROVED BY: APRILSMITH 2005/11/02<br>AMJ | QUALITY SYMBOLS<br>▽=0<br>▽=0                            | GENERAL TOLERANCES (UNLESS SPECIFIED)<br><table border="1"> <tr><th></th><th>mm</th><th>INCH</th></tr> <tr><td>4 PLACES</td><td>± .005</td><td>± .0001</td></tr> <tr><td>3 PLACES</td><td>± .005</td><td>± .0001</td></tr> <tr><td>2 PLACES</td><td>± .005</td><td>± .0001</td></tr> <tr><td>1 PLACE</td><td>± .005</td><td>± .0001</td></tr> </table> |    |   | mm | INCH                       | 4 PLACES | ± .005 | ± .0001 | 3 PLACES | ± .005 | ± .0001 | 2 PLACES | ± .005 | ± .0001 | 1 PLACE | ± .005 | ± .0001 | DIMENSION STYLE<br><b>MM/IN</b> | SCALE<br>--- | DESIGN UNITS<br>INCH | THIRD ANGLE PROJECTION |
|--|--|--|----|---|----|----------------------------|----------|--------|---------|----------|--------|---------|----------|--------|---------|---------|--------|---------|---------------------------------|--------------|----------------------|------------------------|
|  |  |  | mm | INCH  |    |                            |          |        |         |          |        |         |          |        |         |         |        |         |                                 |              |                      |                        |
| 4 PLACES   | ± .005   | ± .0001  |    |   |    |                            |          |        |         |          |        |         |          |        |         |         |        |         |                                 |              |                      |                        |
| 3 PLACES   | ± .005   | ± .0001  |    |   |    |                            |          |        |         |          |        |         |          |        |         |         |        |         |                                 |              |                      |                        |
| 2 PLACES   | ± .005   | ± .0001  |    |   |    |                            |          |        |         |          |        |         |          |        |         |         |        |         |                                 |              |                      |                        |
| 1 PLACE  | ± .005   | ± .0001  |    |   |    |                            |          |        |         |          |        |         |          |        |         |         |        |         |                                 |              |                      |                        |
| DRAWN BY: PEREZ-ARGUET 1988/02/25<br>CHECKED BY: PATEL 1988/02/25<br>APPROVED BY: LENZ 1988/02/25  | DATE: 1988/02/25<br>DATE: 1988/02/25<br>DATE: 1988/02/25 | TITLE<br><b>(2.54) 100 HOUSING FOR KK CRIMP TYPE TERMINALS 2695 SERIES DRAWING</b>   |    | MOLEX INCORPORATED  |    | SHEET NO.<br><b>2 OF 3</b> |          |        |         |          |        |         |          |        |         |         |        |         |                                 |              |                      |                        |
| DRAFT WHERE APPLICABLE MUST REMAIN WITHIN DIMENSIONS   |  | SEE CHART  |    | THIS DRAWING CONTAINS INFORMATION THAT IS PROPRIETARY TO MOLEX INCORPORATED AND SHOULD NOT BE USED WITHOUT WRITTEN PERMISSION |    |                            |          |        |         |          |        |         |          |        |         |         |        |         |                                 |              |                      |                        |

| 2695-NC* |          |       |          |          |       |          |          |       |          |          |       |          |          |       |          |          |       |
|----------|----------|-------|----------|----------|-------|----------|----------|-------|----------|----------|-------|----------|----------|-------|----------|----------|-------|
| PART NO. | ENG. NO. | VOIDS | PART NO. | ENG. NO. | VOIDS | PART NO. | ENG. NO. | VOIDS | PART NO. | ENG. NO. | VOIDS | PART NO. | ENG. NO. | VOIDS | PART NO. | ENG. NO. | VOIDS |
| N/A      | 2695-1C  |       |          |          |       |          |          |       |          |          |       |          |          |       |          |          |       |
|          | 2695-2C  |       |          |          |       |          |          |       |          |          |       |          |          |       |          |          |       |
|          | 2695-3C  |       |          |          |       |          |          |       |          |          |       |          |          |       |          |          |       |
|          | 2695-4C  |       |          |          |       |          |          |       |          |          |       |          |          |       |          |          |       |
|          | 2695-5C  |       |          |          |       |          |          |       |          |          |       |          |          |       |          |          |       |
|          | 2695-6C  |       |          |          |       |          |          |       |          |          |       |          |          |       |          |          |       |
|          | 2695-7C  |       |          |          |       |          |          |       |          |          |       |          |          |       |          |          |       |
|          | 2695-8C  |       |          |          |       |          |          |       |          |          |       |          |          |       |          |          |       |
|          | 2695-9C  |       |          |          |       |          |          |       |          |          |       |          |          |       |          |          |       |
|          | 2695-10C |       |          |          |       |          |          |       |          |          |       |          |          |       |          |          |       |
|          | 2695-11C |       |          |          |       |          |          |       |          |          |       |          |          |       |          |          |       |
|          | 2695-12C |       |          |          |       |          |          |       |          |          |       |          |          |       |          |          |       |
|          | 2695-13C |       |          |          |       |          |          |       |          |          |       |          |          |       |          |          |       |
|          | 2695-14C |       |          |          |       |          |          |       |          |          |       |          |          |       |          |          |       |
|          | 2695-15C |       |          |          |       |          |          |       |          |          |       |          |          |       |          |          |       |
|          | 2695-16C |       |          |          |       |          |          |       |          |          |       |          |          |       |          |          |       |
|          | 2695-17C |       |          |          |       |          |          |       |          |          |       |          |          |       |          |          |       |
|          | 2695-18C |       |          |          |       |          |          |       |          |          |       |          |          |       |          |          |       |
|          | 2695-19C |       |          |          |       |          |          |       |          |          |       |          |          |       |          |          |       |
|          | 2695-20C |       |          |          |       |          |          |       |          |          |       |          |          |       |          |          |       |
|          | 2695-21C |       |          |          |       |          |          |       |          |          |       |          |          |       |          |          |       |
|          | 2695-22C |       |          |          |       |          |          |       |          |          |       |          |          |       |          |          |       |
|          | 2695-23C |       |          |          |       |          |          |       |          |          |       |          |          |       |          |          |       |
|          | 2695-24C |       |          |          |       |          |          |       |          |          |       |          |          |       |          |          |       |
|          | 2695-25C |       |          |          |       |          |          |       |          |          |       |          |          |       |          |          |       |
|          | 2695-26C |       |          |          |       |          |          |       |          |          |       |          |          |       |          |          |       |
|          | 2695-27C |       |          |          |       |          |          |       |          |          |       |          |          |       |          |          |       |
|          | 2695-28C |       |          |          |       |          |          |       |          |          |       |          |          |       |          |          |       |
|          | 2695-29C |       |          |          |       |          |          |       |          |          |       |          |          |       |          |          |       |
|          | 2695-30C |       |          |          |       |          |          |       |          |          |       |          |          |       |          |          |       |
|          | 2695-31C |       |          |          |       |          |          |       |          |          |       |          |          |       |          |          |       |
|          | 2695-32C |       |          |          |       |          |          |       |          |          |       |          |          |       |          |          |       |
|          | 2695-33C |       |          |          |       |          |          |       |          |          |       |          |          |       |          |          |       |
|          | 2695-34C |       |          |          |       |          |          |       |          |          |       |          |          |       |          |          |       |
|          | 2695-35C |       |          |          |       |          |          |       |          |          |       |          |          |       |          |          |       |
|          | 2695-36C |       |          |          |       |          |          |       |          |          |       |          |          |       |          |          |       |
|          | 2695-37C |       |          |          |       |          |          |       |          |          |       |          |          |       |          |          |       |
|          | 2695-38C |       |          |          |       |          |          |       |          |          |       |          |          |       |          |          |       |
|          | 2695-39C |       |          |          |       |          |          |       |          |          |       |          |          |       |          |          |       |
|          | 2695-40C |       |          |          |       |          |          |       |          |          |       |          |          |       |          |          |       |

|   |                                      |   |            |                                 |                    |  |                         |                        |  |
|---|--------------------------------------|---|------------|---------------------------------|--------------------|--|-------------------------|------------------------|--|
| <b>UPDATE TITLE BLOCK</b><br>DEC NO: UCP/2006-10/24<br>DRAWN BY: 2005/11/01<br>CHECKED BY: 2005/11/02<br>APPROVED BY: 2005/11/02<br>AMS | <b>QUALITY SYMBOLS</b><br>▽=0<br>▽=0 | <b>GENERAL TOLERANCES (UNLESS SPECIFIED)</b>  |            | <b>DIMENSION STYLE</b><br>MM/IN |                    | SCALE<br>---   | DESIGN UNITS<br>INCH    | THIRD ANGLE PROJECTION |  |
|   |                                      | 4 PLACES ± --- ± ---<br>3 PLACES ± --- ± ---<br>2 PLACES ± --- ± ---<br>1 PLACE ± --- ± --- | mm<br>INCH | DRAWN BY<br>SAMIEC              | DATE<br>1989/10/30 | <b>TITLE</b><br>(2.54)/100 HOUSING FOR<br>KK CRIMP TYPE TERMINALS<br>2695 SERIES DRAWING |                         |                        |  |
|   |                                      | ANGULAR ±1/2°   |            | CHECKED BY<br>PATEL             | DATE<br>1989/10/30 | <b>MOLEX INCORPORATED</b>  |                         |                        |  |
|   |                                      | DRAFT WHERE APPLICABLE<br>MUST REMAIN<br>WITHIN DIMENSIONS                                  |            | APPROVED BY<br>LENZ             | DATE<br>1989/10/30 | MATERIAL NO.<br>SEE CHART  | DOCUMENT NO.<br>SD-2695 | SHEET NO.<br>3 OF 3    |  |

THIS DRAWING CONTAINS INFORMATION THAT IS PROPRIETARY TO MOLEX INCORPORATED AND SHOULD NOT BE USED WITHOUT WRITTEN PERMISSION