THIS DRAWING IS UNPUBLISHED. RELEASED FOR PUBLICATION - , - .
© COPYRIGHT - By - ALL RIGHTS RESERVED.

LOC	DIST
GP	00

REVISIONS

P	LTR	DESCRIPTION	DATE	DWN	APVD
	N1	REVISED PER ECO-11-004835	11MAR11	RK	HMR

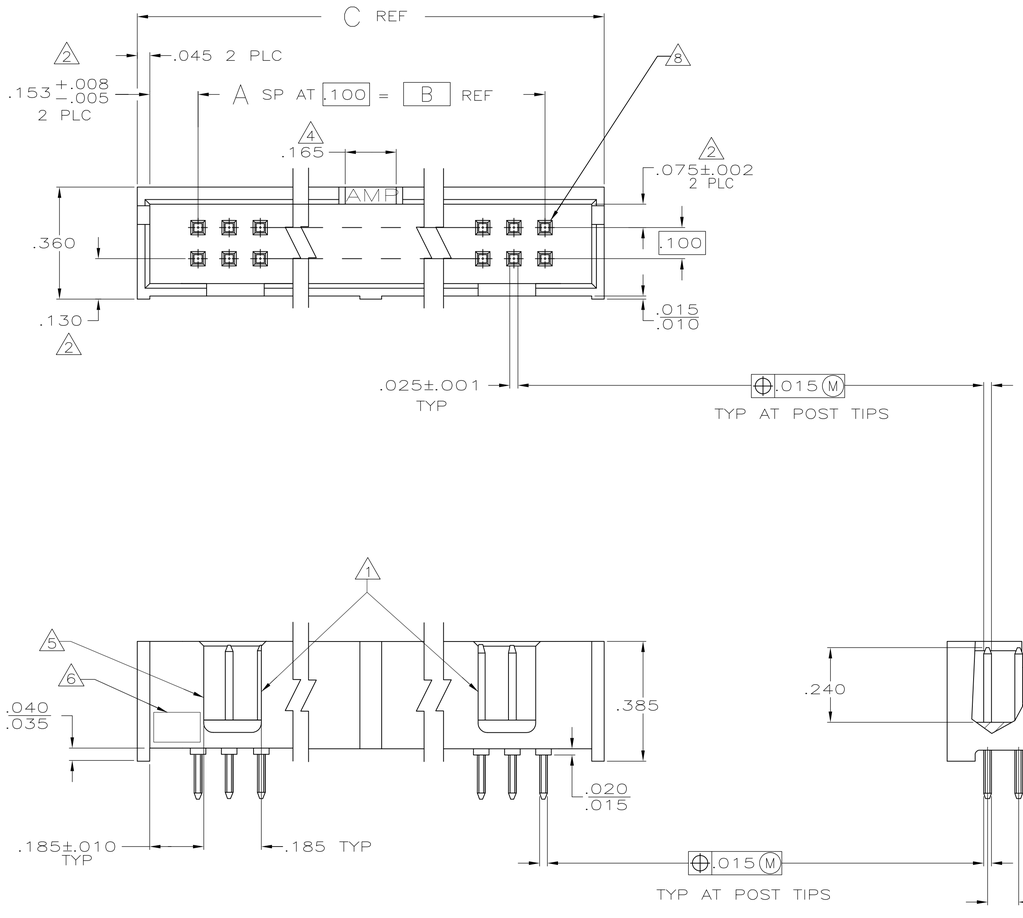

1. DOUBLE BAR POLARIZATION
2. THE NOTED DIMENSIONS APPLY AT THE INTERSECTION OF THE POST AND HOUSING
3. POSTS: GOLD FLASH OVER PALLADIUM-NICKEL PLATE, .000030 MIN TOTAL ON THE MATING SUFACES, .000100 MIN TIN-LEAD PLATE ON THE SOLDER-TAILS, .000050 MIN NICKEL UNDERPLATE ON THE ENTIRE POST.
   -OR-
   .000030 MIN GOLD PLATE ON THE MATING SURFACES, .000100 MIN TIN-LEAD PLATE ON THE SOLDER-TAILS, .000050 MIN NICKEL UNDERPLATE ON THE ENTIRE POST.
4. CENTER POLARIZATION SLOT
5. FOR 10 POSN ASSEMBLY, SLOT OMITTED WHERE INDICATED
6. OPTIONAL AMP IDENTIFICATION NUMBER (DATE CODE). LOCATION APPROXIMATELY WHERE SHOWN.
7. PACKAGED IN GANG OF TUBES.
8. NUMBER 1 POSITION.

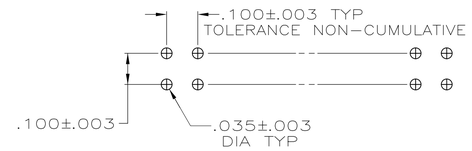

RECOMMENDED HOLE LAYOUT
FOR MANUAL INSERTION

	C	B	A	NO OF POSN	ASSEMBLY PART NUMBER
7 OBSOLETE	2.800	2.400	24	50	1-103309-8
OBSOLETE	1.500	1.100	11	24	1-103309-7
7 OBSOLETE	1.600	1.200	12	26	1-103309-4
7 OBSOLETE	1.300	.900	9	20	1-103309-3
OBSOLETE	3.300	2.900	29	60	1-103309-2
OBSOLETE	3.100	2.700	27	56	1-103309-1
	2.800	2.400	24	50	1-103309-0
OBSOLETE	2.500	2.100	21	44	103309-9
	2.300	1.900	19	40	103309-8
	2.000	1.600	16	34	103309-7
	1.600	1.200	12	26	103309-6
	1.300	.900	9	20	103309-5
OBSOLETE	1.200	.800	8	18	103309-4
	1.100	.700	7	16	103309-3
	1.000	.600	6	14	103309-2
	.800	.400	4	10	103309-1

THIS DRAWING IS A CONTROLLED DOCUMENT.

DIMENSIONS: INCHES

TOLERANCES UNLESS OTHERWISE SPECIFIED:
0 PLC ± -
1 PLC ± -
2 PLC ± -
3 PLC ± .005
4 PLC ± -
ANGLES ± -

MATERIAL: HOUSING: GLASS FILLED NYLON OR PBT, BLACK, UL 94V-0 RATED. POSTS: BRASS

FINISH 3

DWN H.MOLL 8-27-87
CHK L.MEYER 9-03-87
APVD R.FEIDT 9-03-87
PRODUCT SPEC 108-40018
APPLICATION SPEC -
WEIGHT -

TE Connectivity

NAME HEADER ASSY, LOW PROFILE, AMP-LATCH -

SIZE	CAGE CODE	DRAWING NO	RESTRICTED TO
A1	00779	C-103309	-

CUSTOMER DRAWING

SCALE	SHEET	REV
4:1	1 OF 1	N1

4805 (3/11)