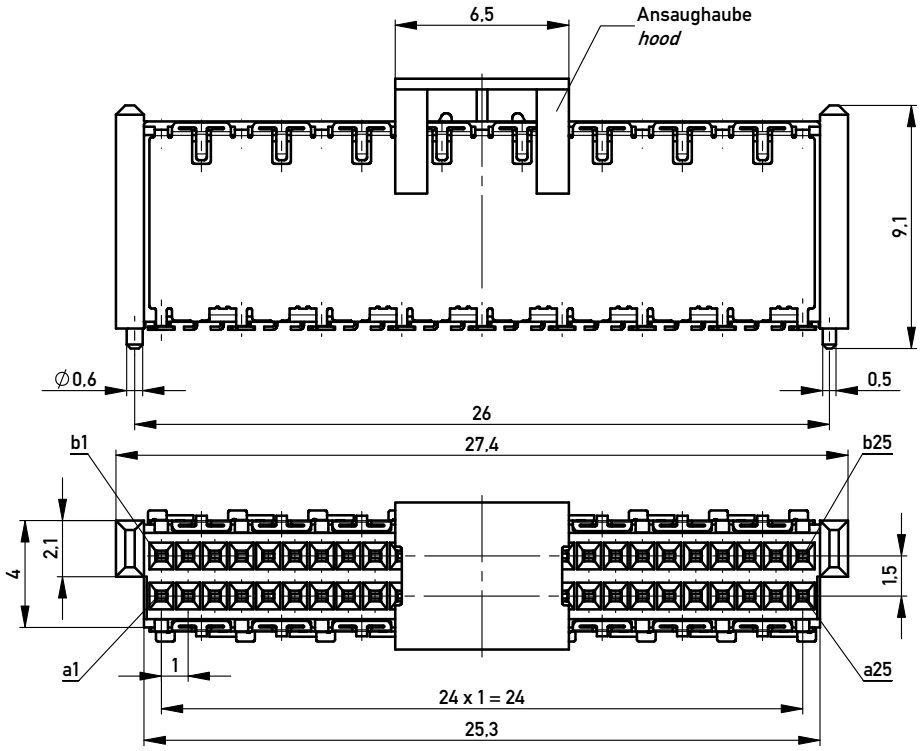

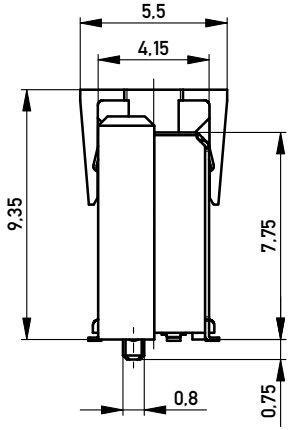

Verpackt in Gurtverpackung - *Tape on Reel Packaging*
Verpackungseinheit: 260 Stück - *Packaging unit: 260 pcs*

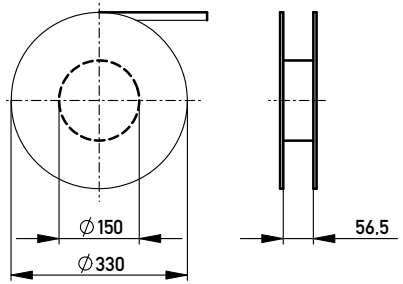

Abspulrichtung - *Reel off Direction*

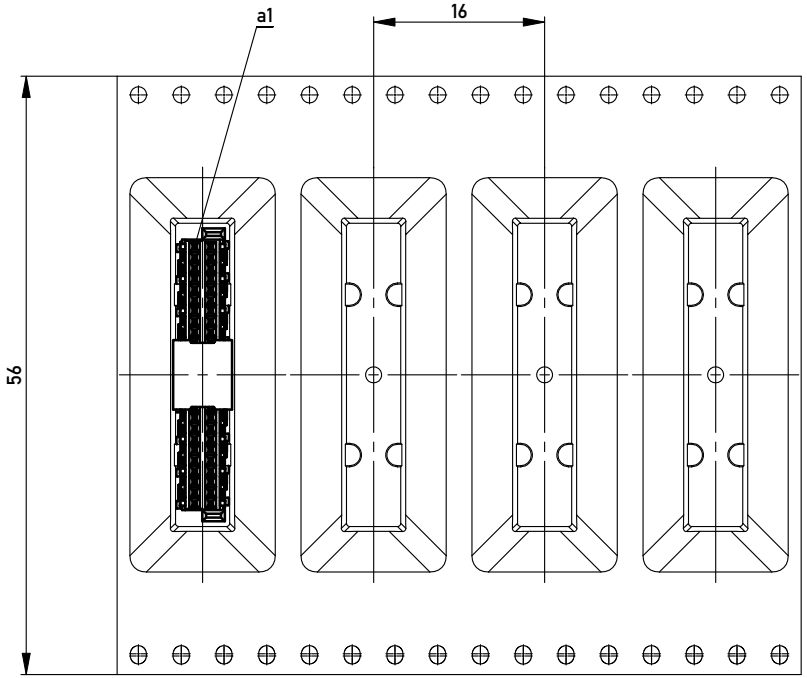

Leiterplatten-Layout Vorschlag / *PCB-Layout Proposal*

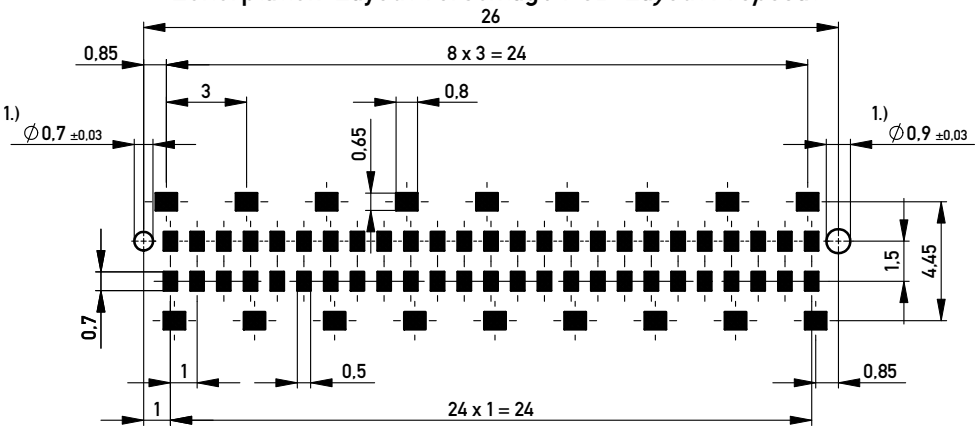

1.) Durchmesser des Bohrers / *Drill tool*

Anforderungsstufe 1
Performance Level 1

Kontaktbereich vergoldet
Mating Area gold plating

Anschlussbereich verzinnt 4-6µm
Terminal Area 4-6µm tin plating

Koplanarität der Anschlüsse ≤ 0,1mm
Coplanarity Area of Termination ≤ 0,1mm

Information:	Tolerances	All Dimensions in mm	Scale 5:1
All rights reserved. Only for Information. To ensure that this is the latest version of this drawing, please contact one of the ERNI companies before using.	Subject to modification without prior notice. Drawing will not be updated.		Designation F08 MSpeed BlindMate 50 SMD
		ERNI www.ERNI.com	354178 — I — A3
a — 01.09.2010			Class MSPEED
Index — Date			

Copyright by ERNI GmbH
Proprietary notice pursuant to ISO 16016 to be observed.