

DS90UB947N-Q1 1080p OpenLDI to FPD-Link III Serializer

1 Features

- AEC-Q100 qualified for automotive applications
 - Device temperature grade 2: -40°C to $+105^{\circ}\text{C}$, T_A
- Supports clock frequency up to 170 MHz for WUXGA (1920x1200) and 1080p60 resolutions with 24-bit color depth
- Single and dual FPD-Link III outputs
 - Single link: up to 96-MHz pixel clock
 - Dual link: up to 170-MHz pixel clock
- Single and dual OpenLDI (LVDS) receiver
 - Configurable 18-bit RGB or 24-bit RGB
- High-speed back channel supporting GPIO up to 2 Mbps
- Supports up to 15 meters of cable with automatic temperature and aging compensation
- I2C (master/slave) with 1-Mbps fast-mode plus
- SPI pass-through interface
- Backward-compatible with DS90UB926Q-Q1 and DS90UB928Q-Q1 FPD-Link III deserializers

2 Applications

- Automotive infotainment:
 - IVI head units and HMI modules
 - Rear seat entertainment systems
 - Digital instrument clusters
- Security and surveillance camera

3 Description

The DS90UB947N-Q1 is an OpenLDI to FPD-Link III bridge device which, in conjunction with the FPD-Link III DS90UB940-Q1/DS90UB948-Q1 deserializers, provides 1-lane or 2-lane high-speed serial streams over cost-effective 50- Ω single-ended coaxial or 100- Ω differential shielded twisted-pair (STP) cables. It serializes an OpenLDI input supporting video resolutions up to WUXGA and 1080p60 with 24-bit color depth.

The FPD-Link III interface supports video and audio data transmission and full duplex control, including I2C and SPI communication, over the same differential link. Consolidation of video data and control over two differential pairs reduces the interconnect size and weight and simplifies system design. EMI is minimized by the use of low voltage differential signaling, data scrambling, and randomization. In backward compatible mode, the device supports up to WXGA and 720p resolutions with 24-bit color depth over a single differential link.

The DS90UB947N-Q1 supports multi-channel audio received through an external I2S interface. Audio data received by the device is encrypted and sent over the FPD-Link III interface where it is regenerated by the deserializer.

Device Information⁽¹⁾

| PART NUMBER | PACKAGE | BODY SIZE (NOM) |
|---------------|-----------|-------------------|
| DS90UB947N-Q1 | VQFN (64) | 9.00 mm x 9.00 mm |

(1) For all available packages, see the orderable addendum at the end of the data sheet.

Applications Diagram

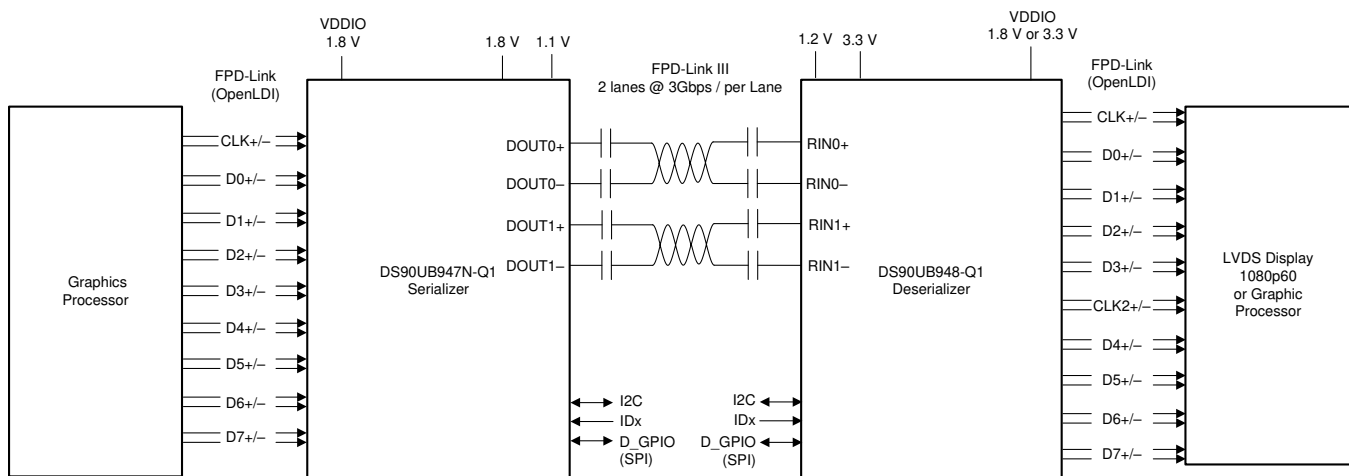

Table of Contents

| | | | |
|---|-----------|--|-----------|
| 1 Features | 1 | 7.4 Device Functional Modes | 31 |
| 2 Applications | 1 | 7.5 Programming | 33 |
| 3 Description | 1 | 7.6 Register Maps | 36 |
| 4 Revision History | 2 | 8 Application and Implementation | 57 |
| 5 Pin Configuration and Functions | 3 | 8.1 Applications Information | 57 |
| 6 Specifications | 6 | 8.2 Typical Applications | 57 |
| 6.1 Absolute Maximum Ratings | 6 | 9 Power Supply Recommendations | 62 |
| 6.2 ESD Ratings | 6 | 9.1 Power-Up Requirements and PDB Pin | 62 |
| 6.3 Recommended Operating Conditions | 6 | 10 Layout | 63 |
| 6.4 Thermal Information | 7 | 10.1 Layout Guidelines | 63 |
| 6.5 DC Electrical Characteristics | 7 | 10.2 Layout Example | 64 |
| 6.6 AC Electrical Characteristics | 8 | 11 Device and Documentation Support | 65 |
| 6.7 DC and AC Serial Control Bus Characteristics | 9 | 11.1 Documentation Support | 65 |
| 6.8 Recommended Timing for the Serial Control Bus | 9 | 11.2 Receiving Notification of Documentation Updates | 65 |
| 6.9 Timing Diagrams | 11 | 11.3 Support Resources | 65 |
| 6.10 Typical Characteristics | 13 | 11.4 Trademarks | 65 |
| 7 Detailed Description | 14 | 11.5 Electrostatic Discharge Caution | 65 |
| 7.1 Overview | 14 | 11.6 Glossary | 65 |
| 7.2 Functional Block Diagram | 14 | 12 Mechanical, Packaging and Orderable | 65 |
| 7.3 Feature Description | 14 | Information | 65 |

4 Revision History

NOTE: Page numbers for previous revisions may differ from page numbers in the current version.

| DATE | VERSION | NOTES |
|---------------|---------|-----------------|
| December 2019 | * | Initial Release |

5 Pin Configuration and Functions

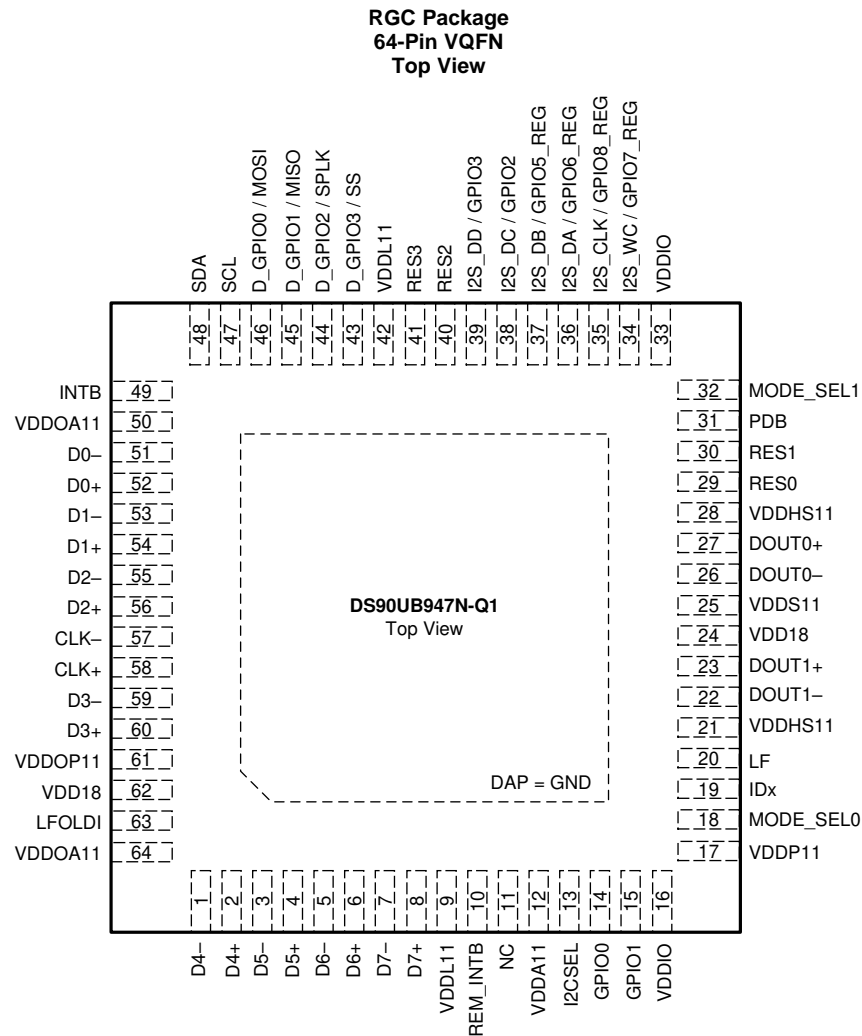

Pin Functions

| PIN | | I/O, TYPE | DESCRIPTION |
|--|--|-----------|---|
| NAME | NO. | | |
| LVDS INPUT PINS | | | |
| D7- D6- D5- D4- D3- D2- D1- D0- | 7 5 3 1 59 55 53 51 | I, LVDS | Inverting LVDS Data Inputs Each pair requires external 100-Ω differential termination for standard LVDS levels |
| D7+ D6+ D5+ D4+ D3+ D2+ D1+ D0+ | 8 6 4 2 60 56 54 52 | I, LVDS | True LVDS Data Inputs Each pair requires external 100-Ω differential termination for standard LVDS levels |
| CLK- | 57 | I, LVDS | Inverting LVDS Clock Input Each pair requires external 100-Ω differential termination for standard LVDS levels |

Pin Functions (continued)

| PIN | | I/O, TYPE | DESCRIPTION |
|---------------------------------|-----|----------------|---|
| NAME | NO. | | |
| CLK+ | 58 | I, LVDS | True LVDS Clock Input Each pair requires external 100-Ω differential termination for standard LVDS levels |
| LFOLDI | 63 | Analog | OpenLDI Loop Filter Connect to a 10-nF capacitor to GND |
| FPD-LINK III SERIAL PINS | | | |
| DOUT0- | 26 | I/O | FPD-Link III Inverting Output 0 The output must be coupled with a 100-nF or 33-nF capacitor |
| DOUT0+ | 27 | I/O | FPD-Link III True Output 0 The output must be coupled with a 100-nF or 33-nF capacitor |
| DOUT1- | 22 | I/O | FPD-Link III Inverting Output 1 The output must be coupled with a 100-nF or 33-nF capacitor |
| DOUT1+ | 23 | I/O | FPD-Link III True Output 1 The output must be coupled with a 100-nF or 33-nF capacitor |
| LF | 20 | Analog | FPD-Link III Loop Filter Connect to a 10-nF capacitor to GND |
| CONTROL PINS | | | |
| SDA | 48 | IO, Open-Drain | I2C Data Input / Output Interface Open-drain. Must have an external pullup resistor to 1.8 V or 3.3 V. DO NOT FLOAT. Recommended pullup: 4.7 kΩ. |
| SCL | 47 | IO, Open-Drain | I2C Clock Input / Output Interface Open-drain. Must have an external pullup resistor to 1.8 V or 3.3 V. DO NOT FLOAT. Recommended pullup: 4.7 kΩ. |
| I2CSEL | 13 | I, LVCMOS | I2C Voltage Level Strap Option Tie to V _{DDIO} with a 10-kΩ resistor for 1.8-V I2C operation. Leave floating for 3.3-V I2C operation. This pin is read as an input at power up. |
| IDx | 19 | I, Analog | I2C Address Select External pullup to VDD18 is required under all conditions. DO NOT FLOAT. Connect to external pullup and pulldown resistors to create a voltage divider. |
| MODE_SEL0 | 18 | Analog | Mode Select 0 Input. Refer to Table 7 . |
| MODE_SEL1 | 32 | Analog | Mode Select 1 Input. Refer to Table 8 . |
| PDB | 31 | I, LVCMOS | Power-Down Mode Input Pin |
| INTB | 49 | O, Open-Drain | Remote interrupt INTB = H, Normal Operation INTB = L, Interrupt Request Recommended pullup: 4.7 kΩ to V _{DDIO} . DO NOT FLOAT. |
| REM_INTB | 10 | O, LVCMOS | LVCMOS Output REM_INTB will directly mirror the status of the INTB_IN signal from the remote device. No separate serializer register read will be required to reset and change the status of this pin. |
| SPI PINS | | | |
| MOSI | 46 | IO, LVCMOS | SPI Master Output Slave Input Only available in Dual Link Mode. Shared with D_GPIO0 |
| MISO | 45 | IO, LVCMOS | SPI Master Input Slave Output Only available in Dual Link Mode. Shared with D_GPIO1 |
| SPLK | 44 | IO, LVCMOS | SPI Clock Only available in Dual Link Mode. Shared with D_GPIO2 |
| SS | 43 | IO, LVCMOS | SPI Slave Select Only available in Dual Link Mode. Shared with D_GPIO3 |
| HIGH-SPEED GPIO PINS | | | |
| D_GPIO0 | 46 | IO, LVCMOS | High-Speed GPIO0 Only available in Dual Link Mode. Shared with MOSI |
| D_GPIO1 | 45 | IO, LVCMOS | High-Speed GPIO1 Only available in Dual Link Mode. Shared with MISO |
| D_GPIO2 | 44 | IO, LVCMOS | High-Speed GPIO2 Only available in Dual Link Mode. Shared with SPLK |

Pin Functions (continued)

| PIN | | I/O, TYPE | DESCRIPTION |
|--|----------------|------------|--|
| NAME | NO. | | |
| D_GPIO3 | 43 | IO, LVCMOS | High-Speed GPIO3 Only available in Dual Link Mode. Shared with SS |
| GPIO PINS | | | |
| GPIO0 | 14 | IO, LVCMOS | General-Purpose Input/Output 0 |
| GPIO1 | 15 | IO, LVCMOS | General-Purpose Input/Output 1 |
| GPIO2 | 38 | IO, LVCMOS | General-Purpose Input/Output 2 Shared with I2S_DC |
| GPIO3 | 39 | IO, LVCMOS | General-Purpose Input/Output 3 Shared with I2S_DD |
| REGISTER-ONLY GPIO PINS | | | |
| GPIO5_REG | 37 | IO, LVCMOS | General-Purpose Input/Output 5 Local register control only. Shared with I2S_DB |
| GPIO6_REG | 36 | IO, LVCMOS | General-Purpose Input/Output 6 Local register control only. Shared with I2S_DA |
| GPIO7_REG | 34 | IO, LVCMOS | General-Purpose Input/Output 7 Local register control only. Shared with I2S_WC |
| GPIO8_REG | 35 | IO, LVCMOS | General-Purpose Input/Output 8 Local register control only. Shared with I2S_CLK |
| SLAVE MODE LOCAL I2S CHANNEL PINS | | | |
| I2S_WC | 34 | I, LVCMOS | Slave Mode I2S Word Clock Input. Shared with GPIO7_REG |
| I2S_CLK | 35 | I, LVCMOS | Slave Mode I2S Clock Input. Shared with GPIO8_REG |
| I2S_DA | 36 | I, LVCMOS | Slave Mode I2S Data Input. Shared with GPIO6_REG |
| I2S_DB | 37 | I, LVCMOS | Slave Mode I2S Data Input. Shared with GPIO5_REG |
| I2S_DC | 38 | I, LVCMOS | Slave Mode I2S Data Input. Shared with GPIO2 |
| I2S_DD | 39 | I, LVCMOS | Slave Mode I2S Data Input. Shared with GPIO3 |
| POWER AND GROUND PINS | | | |
| VDD18 | 24 62 | Power | 1.8-V (±5%) supply. Refer to Figure 36 or Figure 37 . |
| VDDOA11 | 50 64 | Power | 1.1-V (±5%) supply. Refer to or Figure 36 or Figure 37 . |
| VDDA11 | 12 | Power | 1.1-V (±5%) supply. Refer to or Figure 36 or Figure 37 . |
| VDDHS11 | 21 28 | Power | 1.1-V (±5%) supply. Refer to or Figure 36 or Figure 37 . |
| VDDL11 | 9 42 | Power | 1.1-V (±5%) supply. Refer to or Figure 36 or Figure 37 . |
| VDDOP11 | 61 | Power | 1.1-V (±5%) supply. Refer to or Figure 36 or Figure 37 . |
| VDDP11 | 17 | Power | 1.1-V (±5%) supply. Refer to or Figure 36 or Figure 37 . |
| VDDS11 | 25 | Power | 1.1-V (±5%) supply. Refer to or Figure 36 or Figure 37 . |
| VDDIO | 16 33 | Power | 1.8-V (±5%) LVCMOS I/O Power. Refer to or Figure 36 or Figure 37 . |
| GND | Thermal Pad | | Ground. |
| OTHER PINS | | | |
| RES0 RES2 RES3 | 29 40 41 | | Reserved. Tie to GND. |
| RES1 | 30 | | Reserved. Connect with 50Ω to GND. |
| NC | 11 | | No connect. Leave floating Do not connect to VDD or GND. |

6 Specifications

6.1 Absolute Maximum Ratings

 See ⁽¹⁾⁽²⁾⁽²⁾

| | | MIN | MAX | UNIT |
|-------------------|-----------------------------|------|-------------------------|------|
| V _{DD11} | Supply Voltage | -0.3 | 1.7 | V |
| V _{DD18} | Supply Voltage | -0.3 | 2.5 | V |
| V _{DDIO} | Supply Voltage | -0.3 | 2.5 | V |
| | OpenLDI Inputs | -0.3 | 2.75 | V |
| | LVC MOS I/O Voltage | -0.3 | V _{DDIO} + 0.3 | V |
| | 1.8-V Tolerant I/O | -0.3 | 2.5 | V |
| | 3.3-V Tolerant I/O | -0.3 | 4.0 | V |
| | FPD-Link III Output Voltage | -0.3 | 1.7 | V |
| | Junction Temperature | | 150 | °C |
| T _{stg} | Storage Temperature | -65 | 150 | °C |

- (1) Stresses beyond those listed under *Absolute Maximum Ratings* may cause permanent damage to the device. These are stress ratings only, which do not imply functional operation of the device at these or any other conditions beyond those indicated under *Recommended Operating Conditions*. Exposure to absolute-maximum-rated conditions for extended periods may affect device reliability.
- (2) For soldering specifications, see product folder at www.ti.com and [Absolute Maximum Ratings for Soldering](#).

6.2 ESD Ratings

| | | VALUE | UNIT | | |
|--------------------|-------------------------|---|---|---|--------|
| V _(ESD) | Electrostatic discharge | Human body model (HBM), per AEC Q100-002 ⁽¹⁾ HBM ESD Classification Level 2 | ±2000 | V | |
| | | Charged device model (CDM), per AEC Q100-011 CDM ESD Classification Level C5 | ±750 | | |
| | | (IEC 61000-4-2) R _D = 330 Ω, C _S = 150 pF | Air Discharge (D _{OUT0+} , D _{OUT0-} , D _{OUT1+} , D _{OUT1-}) | | ±15000 |
| | | | Contact Discharge (D _{OUT0+} , D _{OUT0-} , D _{OUT1+} , D _{OUT1-}) | | ±8000 |
| | | (ISO10605) R _D = 330 Ω, C _S = 150 pF R _D = 2 kΩ, C _S = 150 pF or 330 pF | Air Discharge (D _{OUT0+} , D _{OUT0-} , D _{OUT1+} , D _{OUT1-}) | | ±15000 |
| | | | Contact Discharge (D _{OUT0+} , D _{OUT0-} , D _{OUT1+} , D _{OUT1-}) | | ±8000 |

- (1) AEC Q100-002 indicates HBM stressing is done in accordance with the ANSI/ESDA/JEDEC JS-001 specification.

6.3 Recommended Operating Conditions

| | | MIN | NOM | MAX | UNIT |
|-------------------|--|----------------|-----|-------|------|
| V _{DD11} | Supply Voltage | 1.045 | 1.1 | 1.155 | V |
| V _{DD18} | Supply Voltage | 1.71 | 1.8 | 1.89 | V |
| V _{DDIO} | LVC MOS Supply Voltage | 1.71 | 1.8 | 1.89 | V |
| | V _{DDI2C} , 1.8-V Operation | 1.71 | 1.8 | 1.89 | V |
| | V _{DDI2C} , 3.3-V Operation | 3.135 | 3.3 | 3.465 | V |
| T _A | Operating Free Air Temperature | -40 | 25 | 105 | °C |
| T _{CLH1} | Allowable ending ambient temperature for continuous PLL lock when ambient temperature is rising under the following condition: -40°C ≤ starting ambient temperature (T _S) < 0°C. ⁽¹⁾ | T _S | | 80 | °C |
| T _{CLH2} | Allowable ending ambient temperature for continuous PLL lock when ambient temperature is rising under the following condition: 0°C ≤ starting ambient temperature (T _S) ≤ 105°C. ⁽¹⁾ | T _S | | 105 | °C |

- (1) The input and output PLLs are calibrated at the ambient start up temperature (T_S) when the device is powered on or when reset using the PDB pin. The PLLs will stay locked up to the specified ending temperature. A more detailed description can be found in "Handling System Temperature Ramps on the DS90Ux949, DS90Ux929 and DS90Ux947/N".

Recommended Operating Conditions (continued)

| | | MIN | NOM | MAX | UNIT |
|-------------------|--|---------------------|-----|----------------|--------------------|
| T_{CHL1} | Allowable ending ambient temperature for continuous PLL lock when ambient temperature is rising under the following condition: $45^{\circ}\text{C} < \text{starting ambient temperature } (T_{\text{S}}) \leq 105^{\circ}\text{C}.$ ⁽¹⁾ | 25 | | T_{S} | $^{\circ}\text{C}$ |
| T_{CHL2} | Allowable ending ambient temperature for continuous PLL lock when ambient temperature is rising under the following condition: $-20^{\circ}\text{C} \leq \text{starting ambient temperature } (T_{\text{S}}) \leq 45^{\circ}\text{C}.$ ⁽¹⁾ | $T_{\text{S}} - 20$ | | T_{S} | $^{\circ}\text{C}$ |
| | OpenLDI Clock Frequency (Single Link) | 25 | | 170 | MHz |
| | OpenLDI Clock Frequency (Dual Link) | 50 | | 170 | MHz |

6.4 Thermal Information

| THERMAL METRIC ⁽¹⁾ | | DS90UB947N-Q1 | UNIT |
|-------------------------------|--|---------------|-----------------------------|
| | | RGC (VQFN) | |
| | | 64 PINS | |
| $R_{\theta\text{JA}}$ | Junction-to-ambient thermal resistance | 25.8 | $^{\circ}\text{C}/\text{W}$ |
| $R_{\theta\text{JC(top)}}$ | Junction-to-case (top) thermal resistance | 11.4 | $^{\circ}\text{C}/\text{W}$ |
| $R_{\theta\text{JB}}$ | Junction-to-board thermal resistance | 5.1 | $^{\circ}\text{C}/\text{W}$ |
| ψ_{JT} | Junction-to-top characterization parameter | 0.2 | $^{\circ}\text{C}/\text{W}$ |
| ψ_{JB} | Junction-to-board characterization parameter | 5.1 | $^{\circ}\text{C}/\text{W}$ |
| $R_{\theta\text{JC(bot)}}$ | Junction-to-case (bottom) thermal resistance | 0.8 | $^{\circ}\text{C}/\text{W}$ |

(1) For more information about traditional and new thermal metrics, see the [Semiconductor and IC Package Thermal Metrics](#) application report (SPRA953).

6.5 DC Electrical Characteristics

over recommended operating supply and temperature ranges (unless otherwise noted)

| PARAMETER | | TEST CONDITIONS | PIN/FREQ. | MIN | TYP | MAX | UNIT |
|-------------------------|------------------------------|--|---|-------------------------------|-------------------------------|------------------------------|---------------|
| 1.8-V LVCMOS I/O | | | | | | | |
| V_{IH} | High Level Input Voltage | | PDB, I2CSEL, D_GPIO0/ MOSI, | $0.65 \times V_{\text{DDIO}}$ | | | V |
| V_{IL} | Low Level Input Voltage | | D_GPIO1/MISO, D_GPIO2/SPLK, D_GPIO3/SS, I2S_DC/GPIO2, I2S_DD/GPIO3, I2S_DB/GPIO5_RE G, I2S_DA/GPIO6_RE G, I2S_CLK/GPIO8_R EG, I2S_WC/GPIO7_R EG | 0 | $0.35 \times V_{\text{DDIO}}$ | | V |
| I_{IN} | Input Current | $V_{\text{IN}} = 0 \text{ V or } 1.89 \text{ V}$ | | -10 | | 10 | μA |
| V_{OH} | High Level Output Voltage | $I_{\text{OH}} = -4 \text{ mA}$ | Same as above | $0.7 \times V_{\text{DDIO}}$ | | V_{DDIO} | V |
| V_{OL} | Low Level Output Voltage | $I_{\text{OL}} = 4 \text{ mA}$ | | GND | | $0.3 \times V_{\text{DDIO}}$ | V |
| I_{OS} | Output Short-Circuit Current | $V_{\text{OUT}} = 0 \text{ V}$ | | -30 | | | mA |
| I_{OZ} | TRI-STATE Output Current | $V_{\text{OUT}} = 0 \text{ V or } V_{\text{DDIO}}, \text{ PDB} = \text{L}$ | | -10 | | 10 | μA |

DC Electrical Characteristics (continued)

over recommended operating supply and temperature ranges (unless otherwise noted)

| PARAMETER | | TEST CONDITIONS | PIN/FREQ. | MIN | TYP | MAX | UNIT | |
|---|------------------------------------|----------------------------|---------------------------|-----|-----|------|-------------------|----------|
| OpenLDI INPUTS | | | | | | | | |
| $ V_{ID} $ | Differential Input Voltage | | D[7:0], CLK | 100 | | 600 | mV | |
| V_{CM} | Common-Mode Voltage | | D[7:0] | 0 | | 2.4 | V | |
| I_{IN} | Input Current | PDB = H | | -10 | | 10 | μ A | |
| FPD-LINK III DIFFERENTIAL DRIVER | | | | | | | | |
| V_{ODp-p} | Output Differential Voltage | | DOUT[1:0]+, DOUT[1:0]- | 900 | | 1200 | mV _{p-p} | |
| ΔV_{OD} | Output Voltage Unbalance | | | 1 | | 50 | mV | |
| V_{OS} | Output Differential Offset Voltage | | | 550 | | | mV | |
| ΔV_{OS} | Offset Voltage Unbalance | | | 1 | | 50 | mV | |
| I_{OS} | Output Short Circuit Current | FPD-Link III Outputs = 0 V | | | -20 | | | mA |
| R_T | Termination Resistance | Single-ended | | | 40 | 50 | 60 | Ω |
| SUPPLY CURRENT | | | | | | | | |
| I_{DD11} | Supply Current, Normal Operation | Checkerboard Pattern | | 335 | | 469 | mA | |
| I_{DD18} | | | | 50 | | 75 | mA | |
| Total Power | Total Power, Normal Operation | Checkerboard Pattern | | 459 | | 684 | mW | |
| I_{DDZ} | Supply Current, Power Down Mode | PDB = L | | 5 | | 15 | mA | |
| I_{DDZ18} | | | | 5 | | 15 | mA | |

6.6 AC Electrical Characteristics

Over recommended operating supply and temperature ranges unless otherwise specified.

| PARAMETER | | TEST CONDITIONS | PIN/FREQ. | MIN | TYP | MAX | UNIT |
|-------------------------------------|--|--|--------------------------|--------------|-----|-----|-----------------------------------|
| GPIO FREQUENCY⁽¹⁾ | | | | | | | |
| $R_{b,FC}$ | Forward Channel GPIO Frequency | Single-Lane, CLK = 25 MHz - 96 MHz | GPIO[3:0], D_GPIO[3:0] | 0.25 × CLK | | | MHz |
| | | Dual-Lane, CLK/2 = 25 MHz - 85 MHz | | 0.125 × CLK | | | |
| $t_{GPIO,FC}$ | GPIO Pulse Width, Forward Channel | Single-Lane, CLK = 25 MHz - 96 MHz | GPIO[3:0], D_GPIO[3:0] | >2 / CLK | | | s |
| | | Dual-Lane, CLK/2 = 25 MHz - 85 MHz | | >2 / (CLK/2) | | | |
| OpenLDI INPUTS | | | | | | | |
| I_{TJIT} ⁽²⁾ | Input Total Jitter Tolerance | See Input Jitter Tolerance | CLK \pm , D[7:0] \pm | | | 0.2 | UI _{OLDI} ⁽³⁾ |
| FPD-LINK III OUTPUT | | | | | | | |
| t_{LHT} | Low Voltage Differential Low-to-High Transition Time | | | | 80 | | ps |
| t_{HLT} | Low Voltage Differential High-to-Low Transition Time | | | | 80 | | ps |

(1) Back channel rates are available on the companion deserializer data sheet.

(2) Includes data to clock skew, pulse position variation.

(3) One bit period of the OpenLDI input.

AC Electrical Characteristics (continued)

Over recommended operating supply and temperature ranges unless otherwise specified.

| PARAMETER | | TEST CONDITIONS | PIN/FREQ. | MIN | TYP | MAX | UNIT |
|-------------------|--|-----------------|---|-----|-----|-----|-----------------------------------|
| t_{XZD} | Output Active to OFF Delay | PDB = L | | | 100 | | ns |
| t_{PLD} | Lock Time (OpenLDI Rx) | | | | 5 | | ms |
| t_{SD} | Delay — Latency | | CLK± | | 294 | | T ⁽⁴⁾ |
| t_{DJIT} | Output Total Jitter (Figure 6) | Random Pattern | Single-Lane: High pass filter CLK/20 | | 0.3 | | UI _{FPD3} ⁽⁵⁾ |
| | | | Dual-lane: High pass filter CLK/40 | | | | |
| λ_{STXBW} | Jitter Transfer Function (-3-dB Bandwidth) | | | | 80 | | kHz |
| δ_{STX} | Jitter Transfer Function Peaking | | | | 0.1 | | dB |

(4) Video pixel clock period when device in dual pixel OpenLDI input and dual FPD-Link III output modes.

(5) One bit period of the serializer output.

6.7 DC and AC Serial Control Bus Characteristics

over V_{DDI2C} supply and temperature ranges unless otherwise specified. V_{DDI2C} can be 1.8 V ($\pm 5\%$) or 3.3 V ($\pm 5\%$) (refer to I2CSEL pin description for 1.8-V or 3.3-V operation).

| PARAMETER | | TEST CONDITIONS | MIN | TYP | MAX | UNIT |
|--------------|------------------------------|--|------------------------|-----|------------------------|---------|
| $V_{IH,I2C}$ | Input High Level, I2C | SDA and SCL, $V_{DDI2C} = 1.8$ V | $0.7 \times V_{DDI2C}$ | | | V |
| | | SDA and SCL, $V_{DDI2C} = 3.3$ V | $0.7 \times V_{DDI2C}$ | | | V |
| $V_{IL,I2C}$ | Input Low Level Voltage, I2C | SDA and SCL, $V_{DDI2C} = 1.8$ V | | | $0.3 \times V_{DDI2C}$ | V |
| | | SDA and SCL, $V_{DDI2C} = 3.3$ V | | | $0.3 \times V_{DDI2C}$ | V |
| V_{HY} | Input Hysteresis, I2C | SDA and SCL, $V_{DDI2C} = 1.8$ V or 3.3 V | | >50 | | mV |
| $V_{OL,I2C}$ | Output Low Level, I2C | SDA and SCL, $V_{DDI2C} = 1.8$ V, Fast-Mode, 3-mA Sink Current | GND | | $0.2 \times V_{DDI2C}$ | V |
| | | SDA and SCL, $V_{DDI2C} = 3.3$ V, 3-mA Sink Current | GND | | 0.4 | V |
| $I_{IN,I2C}$ | Input Current, I2C | SDA and SCL, $V_{DDI2C} = 0$ V | -10 | | +10 | μ A |
| | | SDA and SCL, $V_{DDI2C} = V_{DD18}$ or V_{DD33} | -10 | | 10 | μ A |
| $C_{IN,I2C}$ | Input Capacitance, I2C | SDA and SCL | | 5 | | pF |

6.8 Recommended Timing for the Serial Control Bus

over I²C supply and temperature ranges unless otherwise specified.

| PARAMETER | | TEST CONDITIONS | MIN | TYP | MAX | UNIT |
|------------|---------------------|-----------------|-----|------|-----|---------|
| f_{SCL} | SCL Clock Frequency | Standard-Mode | >0 | | 100 | kHz |
| | | Fast-Mode | >0 | | 400 | kHz |
| | | Fast-Mode Plus | >0 | | 1 | MHz |
| t_{LOW} | SCL Low Period | Standard-Mode | | 4.7 | | μ s |
| | | Fast-Mode | | 1.3 | | μ s |
| | | Fast-Mode Plus | | 0.5 | | μ s |
| t_{HIGH} | SCL High Period | Standard-Mode | | 4.0 | | μ s |
| | | Fast-Mode | | 0.6 | | μ s |
| | | Fast-Mode Plus | | 0.26 | | μ s |

Recommended Timing for the Serial Control Bus (continued)

over I²C supply and temperature ranges unless otherwise specified.

| PARAMETER | | TEST CONDITIONS | MIN | TYP | MAX | UNIT |
|---------------------|---|-----------------|------|-----|------|------|
| t _{HD;STA} | Hold time for a start or a repeated start condition | Standard-Mode | 4.0 | | | μs |
| | | Fast-Mode | 0.6 | | | μs |
| | | Fast-Mode Plus | 0.26 | | | μs |
| t _{SU;STA} | Set Up time for a start or a repeated start condition | Standard-Mode | 4.7 | | | μs |
| | | Fast-Mode | 0.6 | | | μs |
| | | Fast-Mode Plus | 0.26 | | | μs |
| t _{HD;DAT} | Data Hold Time | Standard-Mode | 0 | | | μs |
| | | Fast-Mode | 0 | | | μs |
| | | Fast-Mode Plus | 0 | | | μs |
| t _{SU;DAT} | Data Set Up Time | Standard-Mode | 250 | | | ns |
| | | Fast-Mode | 100 | | | ns |
| | | Fast-Mode Plus | 50 | | | ns |
| t _{SU;STO} | Set Up Time for STOP Condition | Standard-Mode | 4.0 | | | μs |
| | | Fast-Mode | 0.6 | | | μs |
| | | Fast-Mode Plus | 0.26 | | | μs |
| t _{BUF} | Bus Free Time Between STOP and START | Standard-Mode | 4.7 | | | μs |
| | | Fast-Mode | 1.3 | | | μs |
| | | Fast-Mode Plus | 0.5 | | | μs |
| t _r | SCL and SDA Rise Time, | Standard-Mode | | | 1000 | ns |
| | | Fast-Mode | | | 300 | ns |
| | | Fast-Mode Plus | | | 120 | ns |
| t _f | SCL and SDA Fall Time, | Standard-Mode | | | 300 | ns |
| | | Fast-Mode | | | 300 | ns |
| | | Fast-Mode Plus | | | 120 | ns |
| t _{SP} | Input Filter | Fast-Mode | | | 50 | ns |
| | | Fast-Mode Plus | | | 50 | ns |

6.9 Timing Diagrams

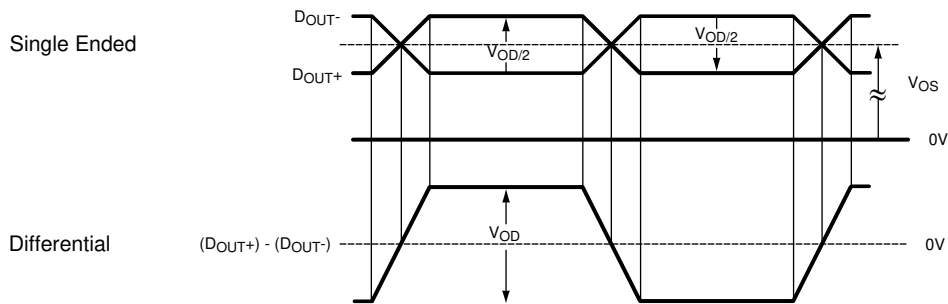
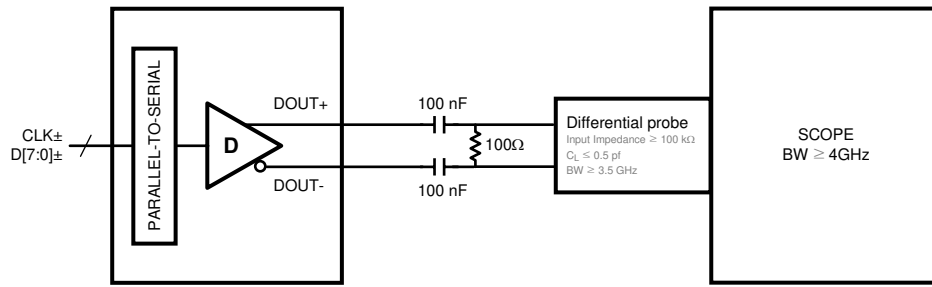

Figure 1. Serializer V_{OD} Output

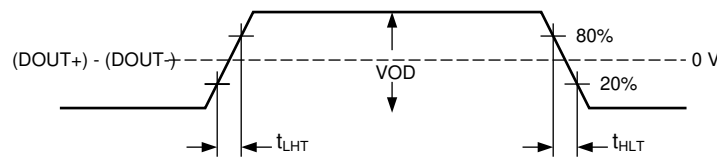

Figure 2. Output Transition Times

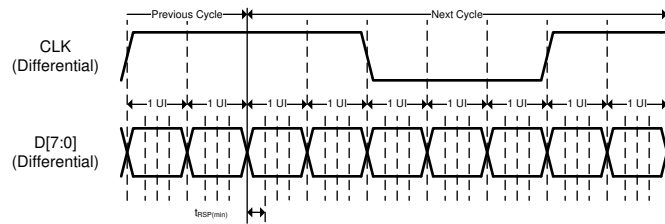

Figure 3. OpenLDI Input Clock and Data Jitter

Timing Diagrams (continued)

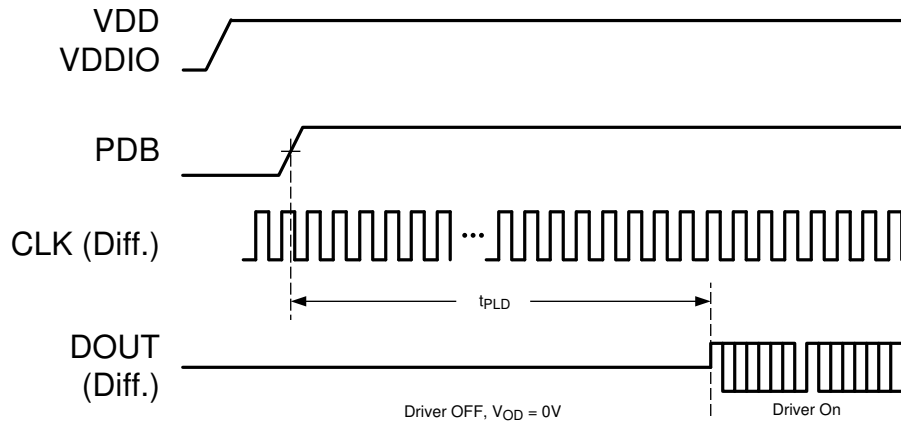

Figure 4. Serializer Lock Time

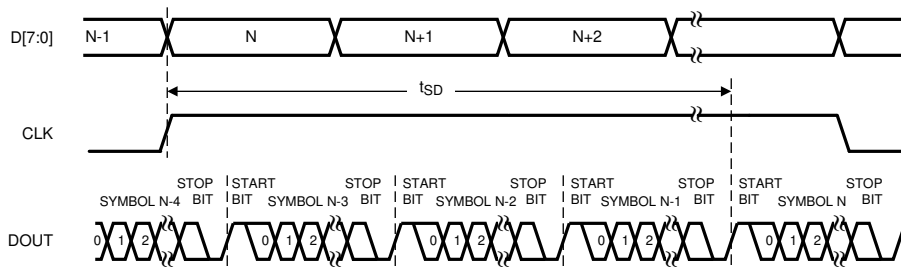

Figure 5. Latency Delay

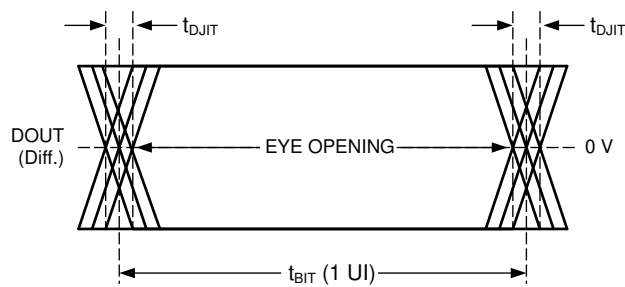

Figure 6. Serializer Output Jitter

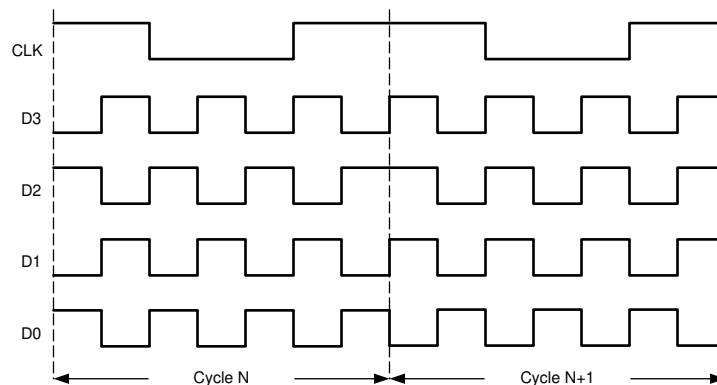

Figure 7. Single OpenLDI Checkerboard Data Pattern

Timing Diagrams (continued)

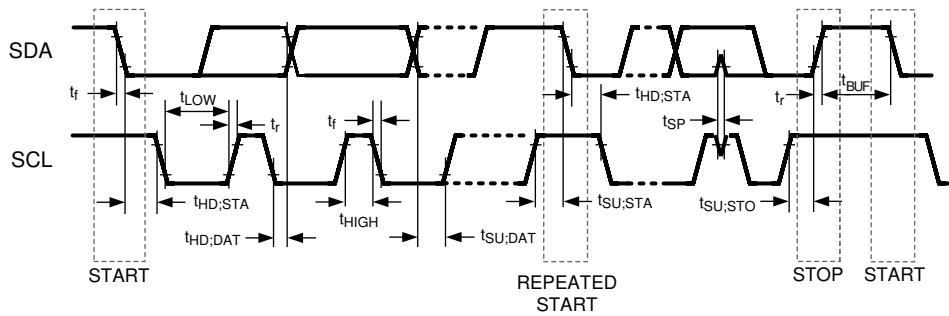

Figure 8. Serial Control Bus Timing Diagram

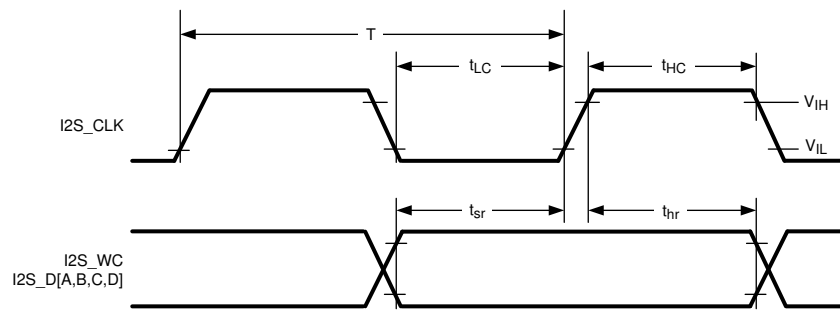

Figure 9. I2S Timing Diagram

6.10 Typical Characteristics

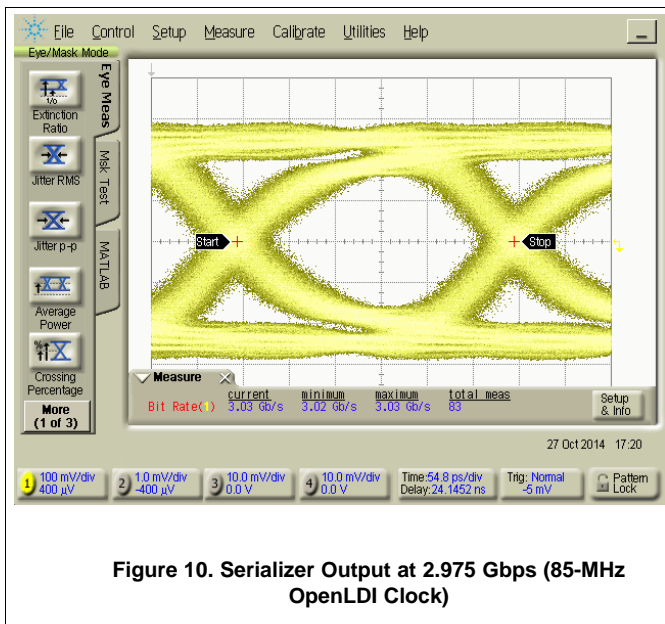

Figure 10. Serializer Output at 2.975 Gbps (85-MHz OpenLDI Clock)

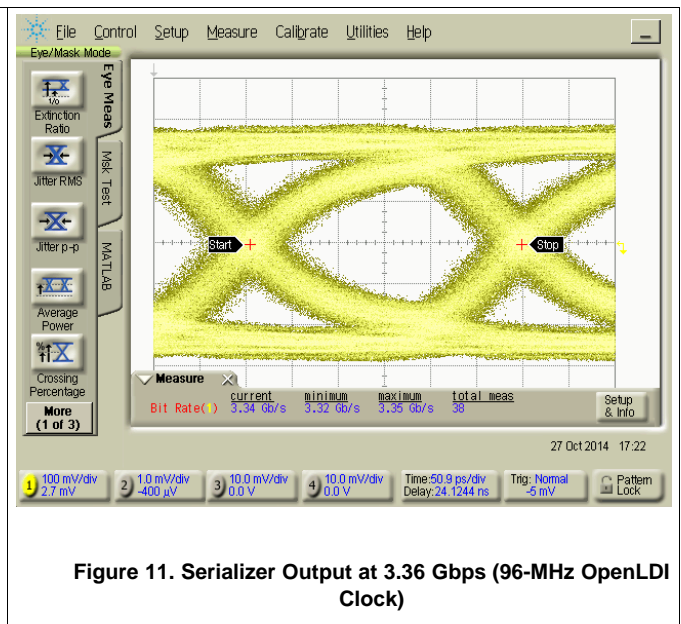

Figure 11. Serializer Output at 3.36 Gbps (96-MHz OpenLDI Clock)

7 Detailed Description

7.1 Overview

The DS90UB947N-Q1 converts a single or dual FPD-Link (Open LDI) interface (up to 8 LVDS lanes + 1 clock) to an FPD-Link III interface. This device transmits a 35-bit symbol over a single serial pair operating up to 3.36-Gbps line rate, or two serial pairs operating up to 2.975-Gbps line rate. The serial stream contains an embedded clock, video control signals, RGB video data, and audio data. The payload is DC-balanced to enhance signal quality and support AC coupling.

The DS90UB947N-Q1 serializer is intended for use with a DS90UB926Q-Q1, DS90UB928Q-Q1, DS90UB940-Q1, or DS90UB948-Q1 deserializer.

The DS90UB947N-Q1 serializer and companion deserializer incorporate an I²C-compatible interface. The I²C-compatible interface allows programming of serializer or deserializer devices from a local host controller. In addition, the devices incorporate a bidirectional control channel (BCC) that allows communication between a serializer and deserializer, as well as remote I²C slave devices.

The bidirectional control channel (BCC) is implemented through embedded signaling in the high-speed forward channel (serializer to deserializer) combined with lower speed signaling in the reverse channel (deserializer to serializer). Through this interface, the BCC provides a mechanism to bridge I2C transactions across the serial link from one I²C bus to another. The implementation allows for arbitration with other I²C-compatible masters at either side of the serial link.

7.2 Functional Block Diagram

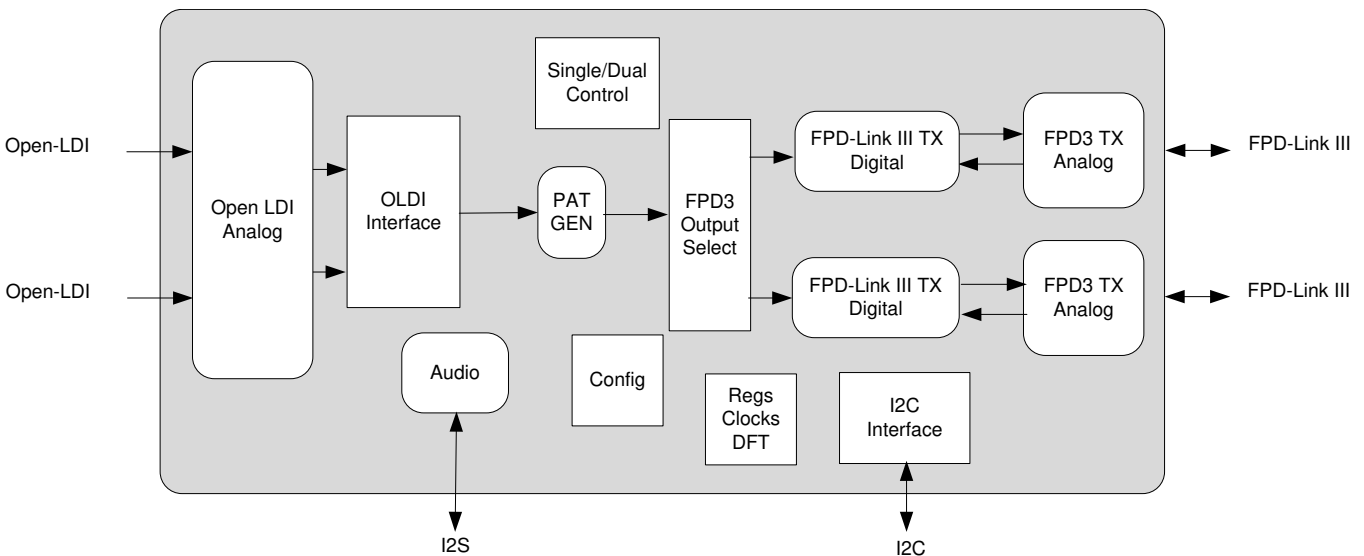

7.3 Feature Description

7.3.1 High-Speed Forward Channel Data Transfer

The High-Speed Forward Channel is composed of 35 bits of data containing RGB data, sync signals, I2C, GPIOs, and I2S audio transmitted from serializer to deserializer. Figure 12 shows the serial stream per clock cycle. This data payload is optimized for signal transmission over an AC-coupled link. Data is randomized, balanced, and scrambled.



Figure 12. FPD-Link III Serial Stream

Feature Description (continued)

The device supports OpenLDI clocks in the range of 25 MHz to 96 MHz over one lane, or 50 MHz to 170 MHz over two lanes. The FPD-Link III serial stream rate is 3.36 Gbps maximum (875 Mbps minimum), or 2.975 Gbps maximum per lane (875 Mbps minimum) when transmitting over both lanes.

7.3.2 Back Channel Data Transfer

The Backward Channel provides bidirectional communication between the display and host processor. The information is carried from the deserializer to the serializer as serial frames. The back channel control data is transferred over both serial links along with the high-speed forward data, DC balance coding, and embedded clock information. This architecture provides a backward path across the serial link together with a high-speed forward channel. The back channel contains the I²C, CRC and 4 bits of standard GPIO information with line rate of 5, 10, or 20 Mbps (configured by the compatible deserializer).

7.3.3 FPD-Link III Port Register Access

The DS90UB947N-Q1 contains two downstream ports, therefore some registers must be duplicated to allow control and monitoring of the two ports. To facilitate this, a TX_PORT_SEL register controls access to the two sets of registers. Registers that are shared between ports (not duplicated) will be available independent of the settings in the TX_PORT_SEL register.

Setting the TX_PORT0_SEL or TX_PORT1_SEL bit will allow a read of the register for the selected port. If both bits are set, port1 registers will be returned. Writes will occur to ports for which the select bit is set, allowing simultaneous writes to both ports if both select bits are set.

Setting the PORT1_I²C_EN bit will enable a second I²C slave address, allowing access to the second port registers through the second I²C address. If this bit is set, the TX_PORT0_SEL and TX_PORT1_SEL bits will be ignored.

7.3.4 OpenLDI Input Frame and Color Bit Mapping Select

The DS90UB947N-Q1 can be configured to accept 24-bit color (8-bit RGB) with two different mapping schemes, shown in [Figure 13](#) and [Figure 14](#). Each frame corresponds to a single pixel clock (PCLK) cycle. The LVDS clock input to CLK± follows a 4:3 duty cycle scheme, with each 28-bit pixel frame starting with two LVDS bit clock periods high, three low, and ending with two high. The mapping scheme is controlled by MAPSEL strap option or by register ([Table 11](#)).

Feature Description (continued)

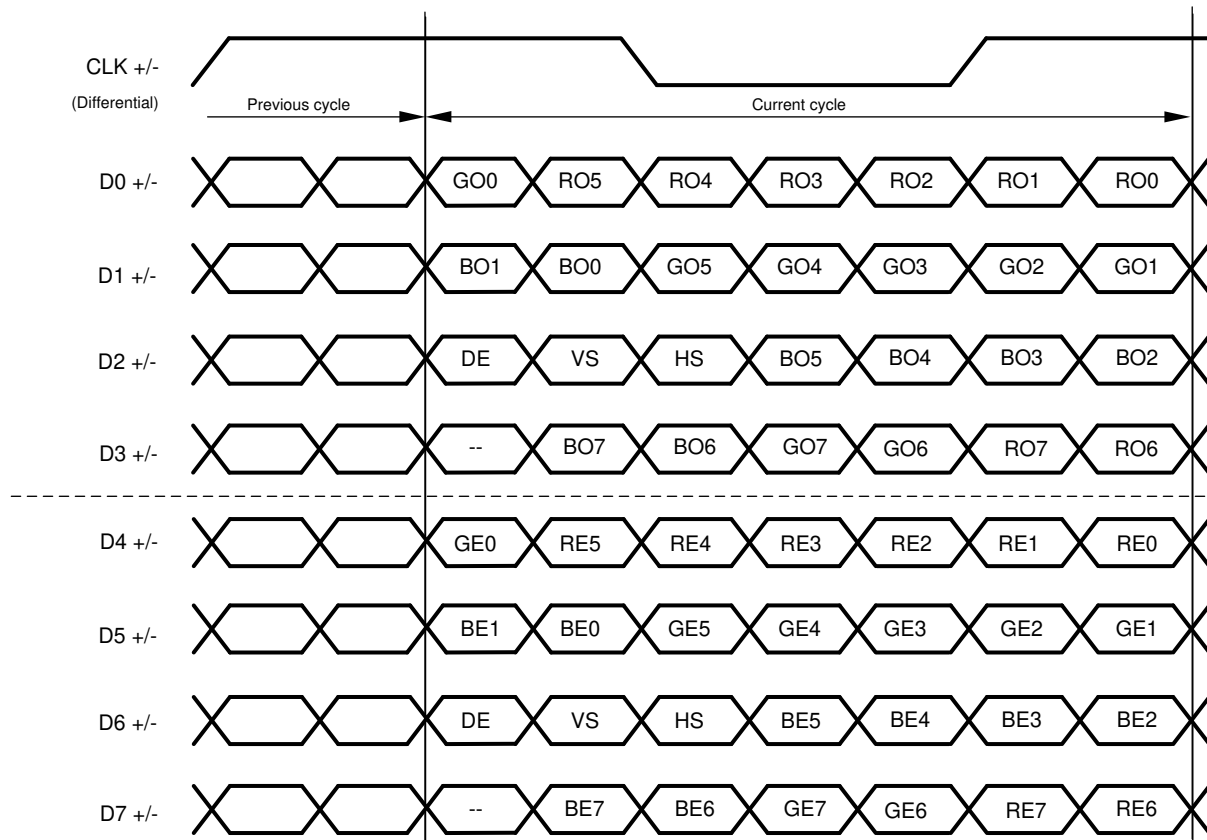

Figure 13. 24-Bit Color Dual Pixel Mapping: MSBs on D3/D7 (OpenLDI Mapping)

Feature Description (continued)

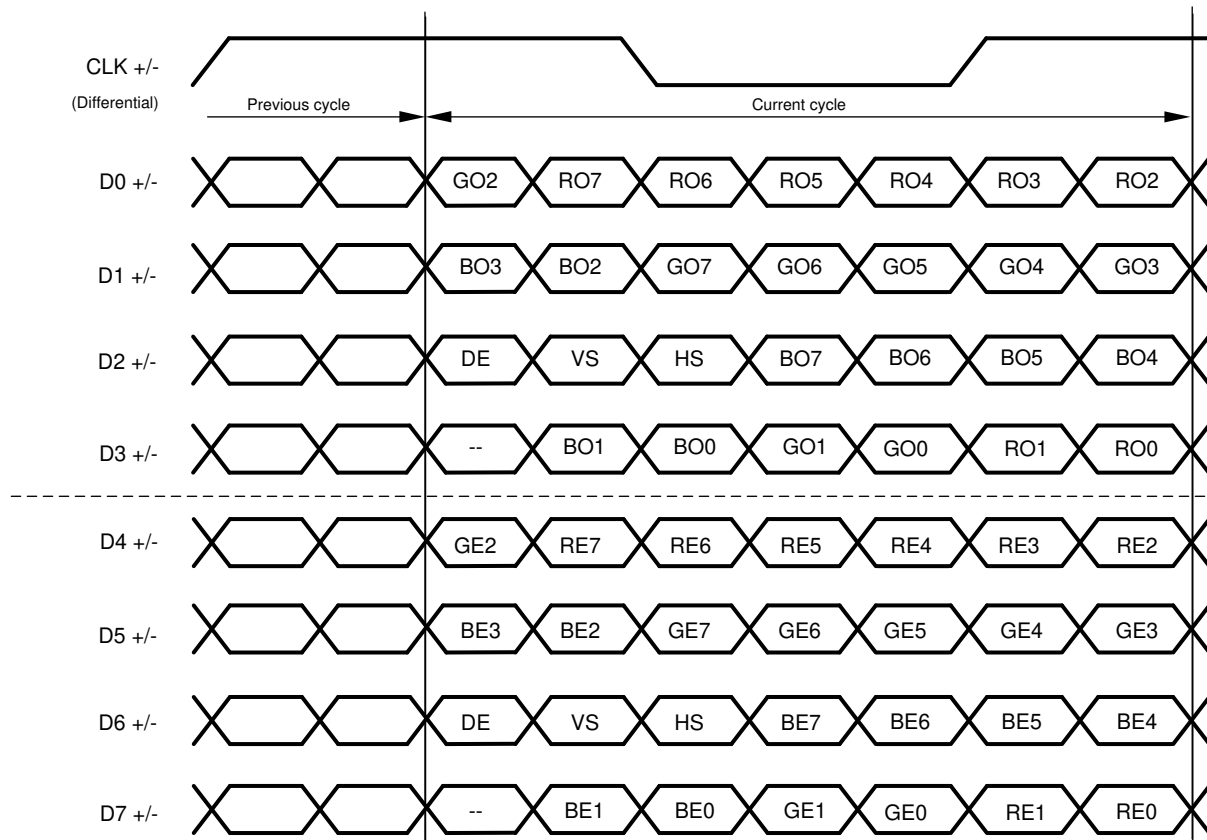

Figure 14. 24-Bit Color Dual Pixel Mapping: LSBs on D3/D7 (SPWG Mapping)

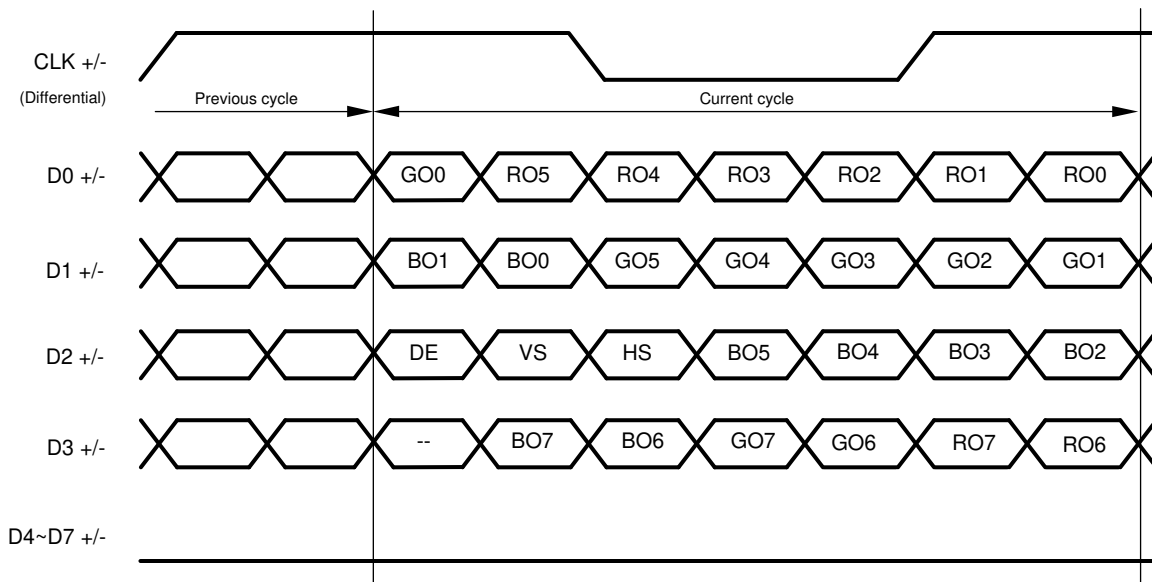

Figure 15. 24-Bit Color Single Pixel Mapping: MSBs on D3 (OpenLDI Mapping)

Feature Description (continued)

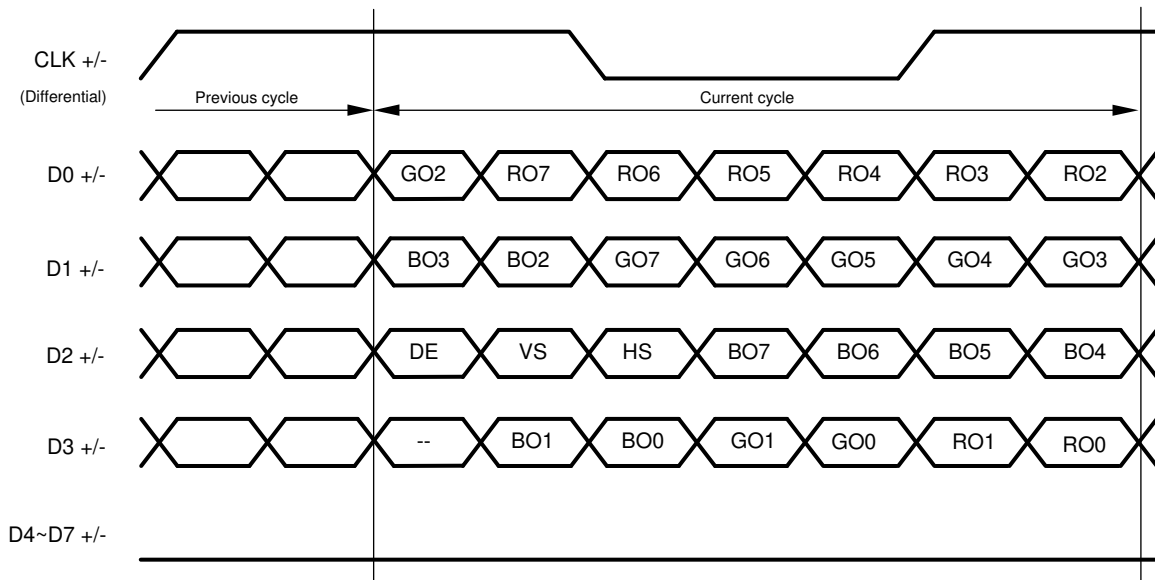

Figure 16. 24-Bit Color Single Pixel Mapping: LSBs on D3 (SPWG Mapping)

7.3.5 Video Control Signals

The video control signal bits embedded in the high-speed FPD-Link LVDS are subject to certain limitations relative to the video pixel clock period (PCLK). By default, the DS90UB947N-Q1 applies a minimum pulse width filter on these signals to help eliminate spurious transitions.

Normal Mode Control Signals (VS, HS, DE) have the following restrictions:

- Horizontal Sync (HS): The video control signal pulse width must be 3 PCLKs or longer when the Control Signal Filter (register bit 0x03[4]) is enabled (default). Disabling the Control Signal Filter removes this restriction (minimum is 1 PCLK). See [Table 11](#). HS can have at most two transitions per 130 PCLKs.
- Vertical Sync (VS): The video control signal pulse is limited to 1 transition per 130 PCLKs. Thus, the minimum pulse width is 130 PCLKs.
- Data Enable Input (DE): The video control signal pulse width must be 3 PCLKs or longer when the Control Signal Filter (register bit 0x03[4]) is enabled (default). Disabling the Control Signal Filter removes this restriction (minimum is 1 PCLK). See [Table 11](#). DE can have at most two transitions per 130 PCLKs.

7.3.6 Power Down (PDB)

The serializer has a PDB input pin to ENABLE or POWER DOWN the device. This pin may be controlled by an external device, or through V_{DDIO} , where $V_{DDIO} = 1.71\text{ V to }1.89\text{ V}$. To save power, disable the link when the display is not needed (PDB = LOW). Ensure that this pin is not driven HIGH before all power supplies have reached final levels. When PDB is driven low, ensure that the pin is driven to 0 V for at least 3 ms before releasing or driving high. In the case where PDB is pulled up to V_{DDIO} directly, a 10-k Ω pullup resistor and a >10- μ F capacitor to ground are required (see [Power-Up Requirements and PDB Pin](#)).

Toggling PDB low will POWER DOWN the device and RESET all control registers to default. During this time, PDB must be held low for a minimum of 3 ms before going high again.

7.3.7 Serial Link Fault Detect

The DS90UB947N-Q1 can detect fault conditions in the FPD-Link III interconnect. If a fault condition occurs, the Link Detect Status is 0 (cable is not detected) on bit 0 of address 0x0C ([Table 11](#)). The DS90UB947N-Q1 will detect any of the following conditions:

1. Cable open
2. "+" to "-" short

Feature Description (continued)

3. "+" to GND short
4. "-" to GND short
5. "+" to battery short
6. "-" to battery short
7. Cable is linked incorrectly (DOUT+/DOUT- connections reversed)

Note: The device will detect any of the above conditions, but does not report specifically which one has occurred.

7.3.8 Interrupt Pin (INTB)

The INTB pin is an active low interrupt output pin that acts as an interrupt for various local and remote interrupt conditions (see registers 0xC6 and 0xC7 of [Register Maps](#)). For the remote interrupt condition, the INTB pin works in conjunction with the INTB_IN pin on the deserializer. This interrupt signal, when configured, will propagate from the deserializer to the serializer.

1. On the serializer, set register 0xC6[5] = 1 and 0xC6[0] = 1
2. Deserializer INTB_IN pin is set *LOW* by some downstream device.
3. Serializer pulls INTB pin *LOW*. The signal is active *LOW*, so a *LOW* indicates an interrupt condition.
4. External controller detects INTB = *LOW*; to determine interrupt source, read ISR register.
5. A read to ISR will clear the interrupt at the serializer, releasing INTB.
6. The external controller typically must then access the remote device to determine downstream interrupt source and clear the interrupt driving the deserializer INTB_IN. This would be when the downstream device releases the INTB_IN pin on the deserializer. The system is now ready to return to step (2) at next falling edge of INTB_IN.

7.3.9 Remote Interrupt Pin (REM_INTB)

REM_INTB will mirror the status of INTB_IN pin on the deserializer and does not need to be cleared. If the serializer is not linked to the deserializer, REM_INTB will be high.

7.3.10 General-Purpose I/O

7.3.10.1 GPIO[3:0] Configuration

In normal operation, GPIO[3:0] may be used as general-purpose IOs in either forward channel (outputs) or back channel (inputs) mode. GPIO modes may be configured from the registers. See [Table 1](#) for GPIO enable and configuration.

Table 1. GPIO Enable and Configuration

| DESCRIPTION | DEVICE | FORWARD CHANNEL | BACK CHANNEL |
|-------------|--------------|-----------------|-----------------|
| GPIO3 | Serializer | 0x0F[3:0] = 0x3 | 0x0F[3:0] = 0x5 |
| | Deserializer | 0x1F[3:0] = 0x5 | 0x1F[3:0] = 0x3 |
| GPIO2 | Serializer | 0x0E[7:4] = 0x3 | 0x0E[7:4] = 0x5 |
| | Deserializer | 0x1E[7:4] = 0x5 | 0x1E[7:4] = 0x3 |
| GPIO1 | Serializer | 0x0E[3:0] = 0x3 | 0x0E[3:0] = 0x5 |
| | Deserializer | 0x1E[3:0] = 0x5 | 0x1E[3:0] = 0x3 |
| GPIO0 | Serializer | 0x0D[3:0] = 0x3 | 0x0D[3:0] = 0x5 |
| | Deserializer | 0x1D[3:0] = 0x5 | 0x1D[3:0] = 0x3 |

7.3.10.2 Back Channel Configuration

The D_GPIO[3:0] pins can be configured to obtain different sampling rates depending on the mode as well as back channel frequency. These different modes are controlled by a compatible deserializer. Consult the appropriate deserializer data sheet for details on how to configure the back channel frequency. See [Table 2](#) for details about D_GPIOs in various modes.

Table 2. Back Channel D_GPIO Effective Frequency

| HSCC_MODE (on DES) | MODE | NUMBER OF D_GPIOs | SAMPLES PER FRAME | D_GPIO Effective Frequency ⁽¹⁾ (kHz) | | | D_GPIOs ALLOWED |
|-----------------------|--------|----------------------|----------------------|---|---------------------------|---------------------------|--------------------|
| | | | | 5-Mbps BC ⁽²⁾ | 10-Mbps BC ⁽³⁾ | 20-Mbps BC ⁽⁴⁾ | |
| 000 | Normal | 4 | 1 | 33 | 66 | 133 | D_GPIO[3:0] |
| 011 | Fast | 4 | 6 | 200 | 400 | 800 | D_GPIO[3:0] |
| 010 | Fast | 2 | 10 | 333 | 666 | 1333 | D_GPIO[1:0] |
| 001 | Fast | 1 | 15 | 500 | 1000 | 2000 | D_GPIO0 |

(1) The effective frequency assumes the worst case back channel frequency (-20%) and a 4X sampling rate.

(2) 5 Mbps corresponds to BC_FREQ_SELECT = 0 & BC_HS_CTL = 0 on deserializer.

(3) 10 Mbps corresponds to BC_FREQ_SELECT = 1 & BC_HS_CTL = 0 on deserializer.

(4) 20 Mbps corresponds to BC_FREQ_SELECT = X & BC_HS_CTL = 1 on deserializer.

7.3.10.3 GPIO_REG[8:5] Configuration

GPIO_REG[8:5] are register-only GPIOs and may be programmed as outputs or read as inputs through local register bits only. Where applicable, these bits are shared with I2S pins and will override I2S input if enabled into GPIO_REG mode. See [Table 3](#) for GPIO enable and configuration.

Note: Local GPIO value may be configured and read either through local register access, or remote register access through the Bidirectional Control Channel. Configuration and state of these pins are not transported from serializer to deserializer as is the case for GPIO[3:0].

Table 3. GPIO_REG and GPIO Local Enable and Configuration

| DESCRIPTION | REGISTER CONFIGURATION | FUNCTION |
|-------------|------------------------|----------------------|
| GPIO_REG8 | 0x11[7:4] = 0x01 | Output, L |
| | 0x11[7:4] = 0x09 | Output, H |
| | 0x11[7:4] = 0x03 | Input, Read: 0x1D[0] |
| GPIO_REG7 | 0x11[3:0] = 0x1 | Output, L |
| | 0x11[3:0] = 0x9 | Output, H |
| | 0x11[3:0] = 0x3 | Input, Read: 0x1C[7] |
| GPIO_REG6 | 0x10[7:4] = 0x1 | Output, L |
| | 0x10[7:4] = 0x9 | Output, H |
| | 0x10[7:4] = 0x3 | Input, Read: 0x1C[6] |
| GPIO_REG5 | 0x10[3:0] = 0x1 | Output, L |
| | 0x10[3:0] = 0x9 | Output, H |
| | 0x10[3:0] = 0x3 | Input, Read: 0x1C[5] |
| GPIO3 | 0x0F[3:0] = 0x1 | Output, L |
| | 0x0F[3:0] = 0x9 | Output, H |
| | 0x0F[3:0] = 0x3 | Input, Read: 0x1C[3] |
| GPIO2 | 0x0E[7:4] = 0x1 | Output, L |
| | 0x0E[7:4] = 0x9 | Output, H |
| | 0x0E[7:4] = 0x3 | Input, Read: 0x1C[2] |
| GPIO1 | 0x0E[3:0] = 0x1 | Output, L |
| | 0x0E[3:0] = 0x9 | Output, H |
| | 0x0E[3:0] = 0x3 | Input, Read: 0x1C[1] |
| GPIO0 | 0x0D[3:0] = 0x1 | Output, L |
| | 0x0D[3:0] = 0x9 | Output, H |
| | 0x0D[3:0] = 0x3 | Input, Read: 0x1C[0] |

7.3.11 SPI Communication

The SPI Control Channel uses the secondary link in a 2-lane FPD-Link III implementation. Two possible modes are available, Forward Channel and Reverse Channel modes. In Forward Channel mode, the SPI Master is located at the serializer, such that the direction of sending SPI data is in the same direction as the video data. In Reverse Channel mode, the SPI Master is located at the deserializer, such that the direction of sending SPI data is in the opposite direction as the video data.

The SPI Control Channel can operate in a high-speed mode when writing data, but must operate at lower frequencies when reading data. During SPI reads, data is clocked from the slave to the master on the SPI clock falling edge. Thus, the SPI read must operate with a clock period that is greater than the round trip data latency. On the other hand, for SPI writes, data can be sent at much higher frequencies where the MISO pin can be ignored by the master.

SPI data rates are not symmetrical for the two modes of operation. Data over the forward channel can be sent much faster than data over the reverse channel.

NOTE

SPI cannot be used to access serializer or deserializer registers.

7.3.11.1 SPI Mode Configuration

SPI is configured over I²C using the High-Speed Control Channel Configuration (HSCC_CONTROL) register 0x43 on the deserializer. HSCC_MODE (0x43[2:0]) must be configured for either High-Speed, Forward Channel SPI mode (110) or High-Speed, Reverse Channel SPI mode (111).

The High-Speed Control Channel should be enabled only after Rx lock has been established.

7.3.11.2 Forward Channel SPI Operation

In Forward Channel SPI operation, the SPI master located at the serializer generates the SPI Clock (SPLK), Master Out / Slave In data (MOSI), and active-low Slave Select (SS). The serializer oversamples the SPI signals directly using the video pixel clock. The three sampled values for SPLK, MOSI, and SS are each sent on data bits in the forward channel frame. At the deserializer, the SPI signals are regenerated using the pixel clock. To preserve setup and hold time, the deserializer will hold MOSI data while the SPLK signal is high. In addition, it delays SPLK by one pixel clock relative to the MOSI data, increasing setup by one pixel clock.

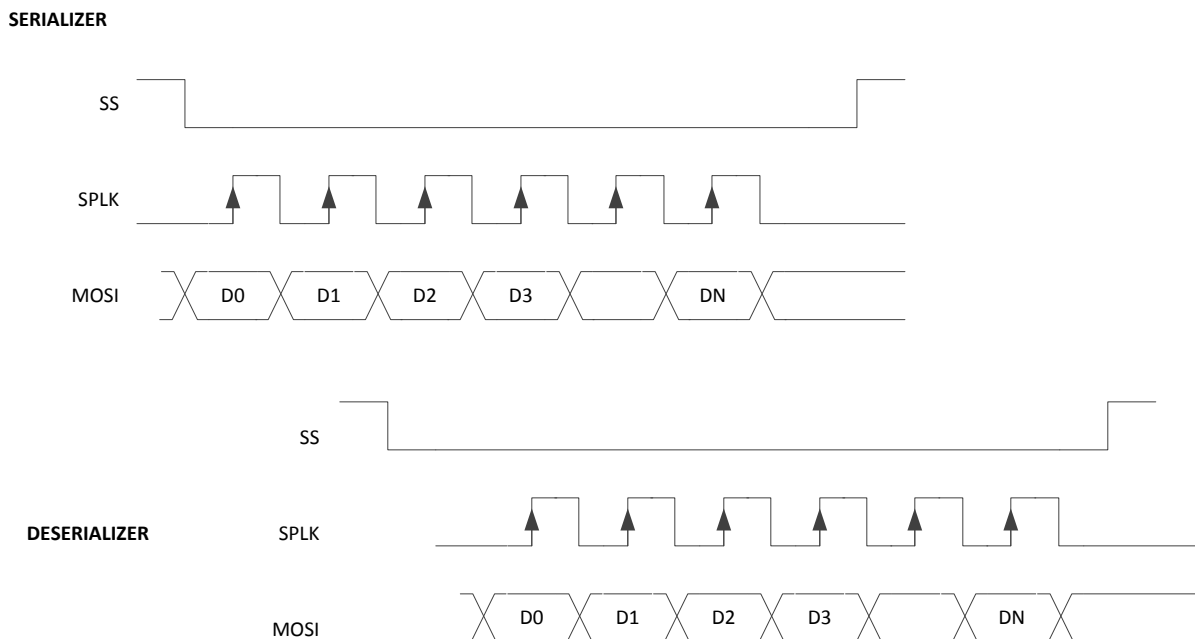

Figure 17. Forward Channel SPI Write

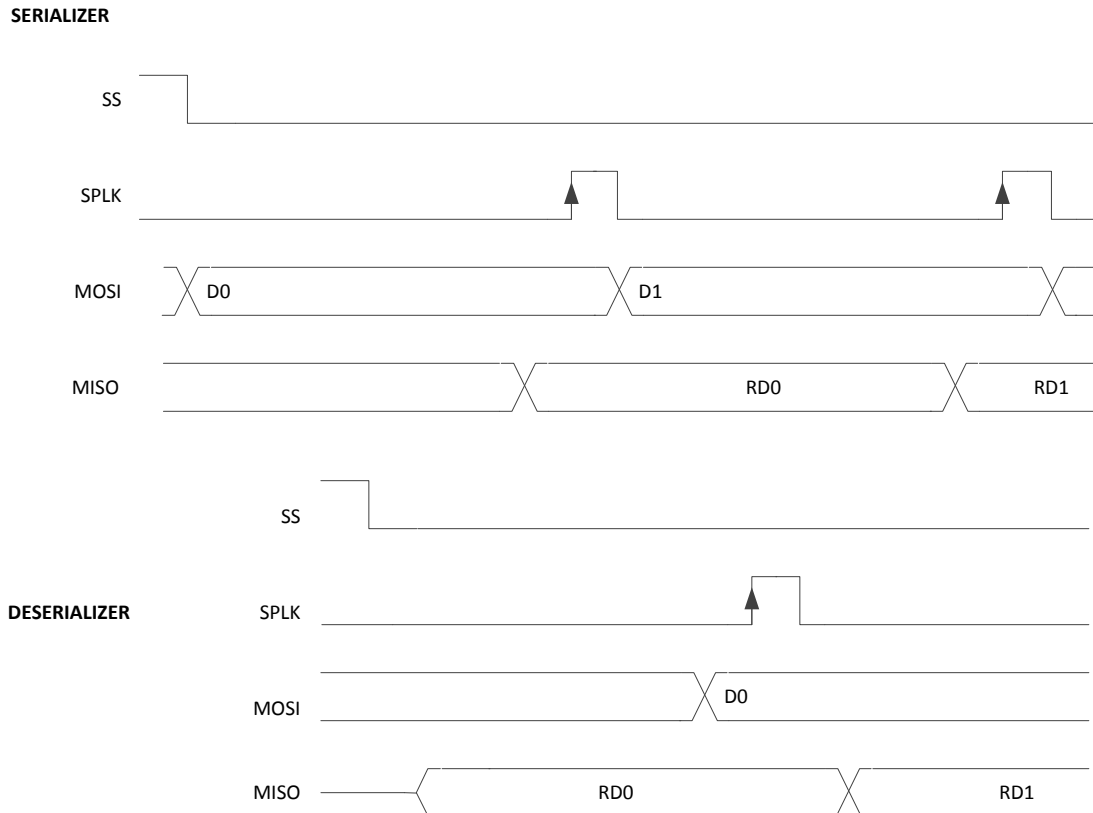

Figure 18. Forward Channel SPI Read

7.3.11.3 Reverse Channel SPI Operation

In Reverse Channel SPI operation, the deserializer samples the Slave Select (SS), SPI clock (SCLK) into the internal oscillator clock domain. In addition, upon detection of the active SPI clock edge, the deserializer samples the SPI data (MOSI). The SPI data samples are stored in a buffer to be passed to the serializer over the back channel. The deserializer sends SPI information in a back channel frame to the serializer. In each back channel frame, the deserializer sends an indication of the Slave Select value. The Slave Select should be inactive (high) for at least one back-channel frame period to ensure propagation to the serializer.

Because data is delivered in separate back channel frames and buffered, the data may be regenerated in bursts. [Figure 19](#) shows an example of the SPI data regeneration when the data arrives in three back channel frames. The first frame delivered the SS active indication, the second frame delivered the first three data bits, and the third frame delivers the additional data bits.

DESERIALIZER

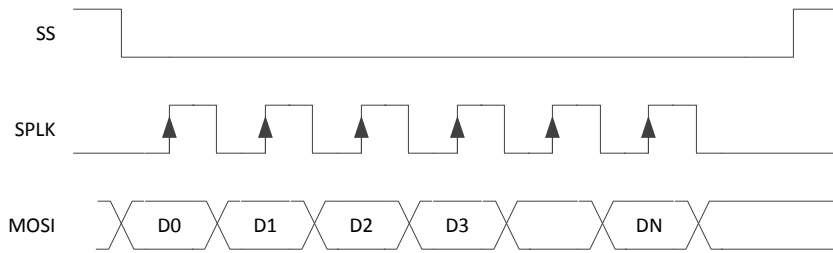

SERIALIZER

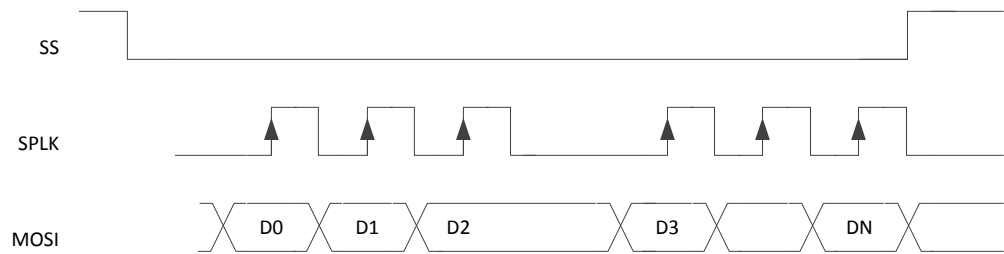
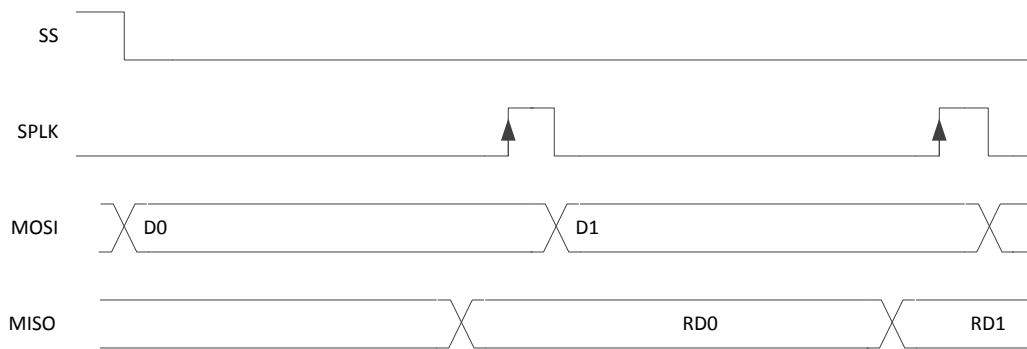

Figure 19. Reverse Channel SPI Write

For Reverse Channel SPI reads, the SPI master must wait for a round-trip response before generating the sampling edge of the SPI clock. This is similar to operation in Forward channel mode. Note that one data/clock sample at most will be sent per back channel frame.

DESERIALIZER



SERIALIZER

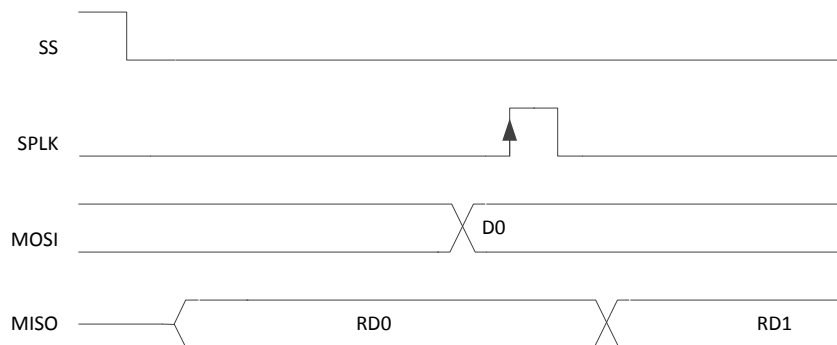

Figure 20. Reverse Channel SPI Read

For both Reverse Channel SPI writes and reads, the SPI_SS signal should be deasserted for at least one back channel frame period.

Table 4. SPI SS Deassertion Requirement

| BACK CHANNEL FREQUENCY | DEASSERTION REQUIREMENT |
|------------------------|-------------------------|
| 5 Mbps | 7.5 μ s |
| 10 Mbps | 3.75 μ s |
| 20 Mbps | 1.875 μ s |

7.3.12 Backward Compatibility

This FPD-Link III serializer is backward compatible to the DS90UB926Q-Q1 and DS90UB928Q-Q1 for OpenLDI clock frequencies ranging from 25 MHz to 85 MHz. Backward compatibility does not need to be enabled. When paired with a backward-compatible device, the serializer will auto-detect a 1-lane FPD-Link III on the primary channel (DOUT0 \pm).

7.3.13 Audio Modes

7.3.13.1 I2S Audio Interface

The DS90UB947N-Q1 serializer features six I²S input pins that, when paired with a compatible deserializer, supports 7.1 High-Definition (HD) Surround Sound audio applications. The bit clock (I2S_CLK) supports frequencies between 1 MHz and the lesser of CLK/2 or 13 MHz. Four I²S data inputs transport two channels of I²S-formatted digital audio each, with each channel delineated by the word select (I2S_WC) input. Refer to [Figure 21](#) and [Figure 22](#) for I2S connection diagram and timing information.

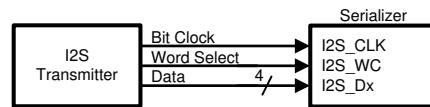

Figure 21. I²S Connection Diagram

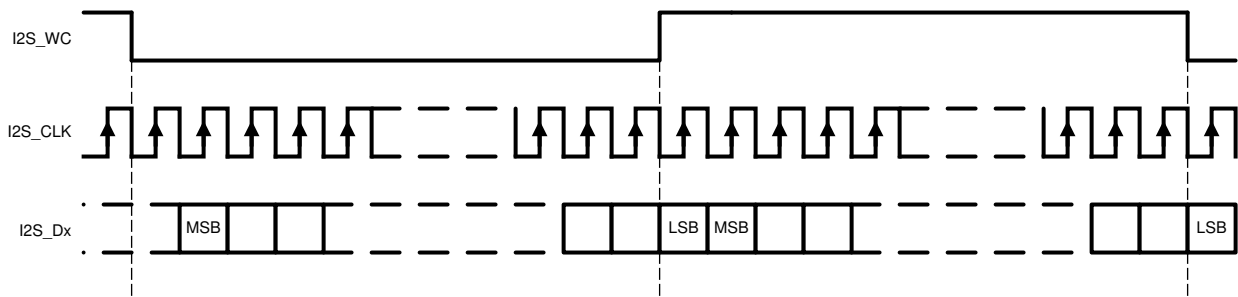

Figure 22. I2S Frame Timing Diagram

[Table 5](#) covers several common I²S sample rates:

Table 5. Audio Interface Frequencies

| SAMPLE RATE (kHz) | I ² S DATA WORD SIZE (BITS) | I ² S CLK (MHz) |
|-------------------|--|----------------------------|
| 32 | 16 | 1.024 |
| 44.1 | 16 | 1.411 |
| 48 | 16 | 1.536 |
| 96 | 16 | 3.072 |
| 192 | 16 | 6.144 |
| 32 | 24 | 1.536 |
| 44.1 | 24 | 2.117 |

Table 5. Audio Interface Frequencies (continued)

| SAMPLE RATE (kHz) | I ² S DATA WORD SIZE (BITS) | I ² S CLK (MHz) |
|-------------------|--|----------------------------|
| 48 | 24 | 2.304 |
| 96 | 24 | 4.608 |
| 192 | 24 | 9.216 |
| 32 | 32 | 2.048 |
| 44.1 | 32 | 2.822 |
| 48 | 32 | 3.072 |
| 96 | 32 | 6.144 |
| 192 | 32 | 12.288 |

7.3.13.1.1 I2S Transport Modes

By default, audio is packetized and transmitted during video blanking periods in dedicated Data Island Transport frames. Data Island frames may be disabled from control registers if Forward Channel Frame Transport of I2S data is desired. In this mode, only I2S_DA is transmitted to a DS90UB928Q-Q1, DS90UB940-Q1, or DS90UB948-Q1 deserializer. If connected to a DS90UB926Q-Q1 deserializer, I2S_DA and I2S_DB are transmitted. Surround Sound Mode, which transmits all four I2S data inputs (I2S_D[A..D]), may only be operated in Data Island Transport mode. This mode is only available when connected to a DS90UB928Q-Q1, DS90UB940-Q1, or DS90UB948-Q1 deserializer.

7.3.13.1.2 I2S Repeater

I2S audio may be fanned-out and propagated in the repeater application. By default, data is propagated through Data Island Transport during the video blanking periods. If frame transport is desired, then the I2S pins should be connected from the deserializer to all serializers. Activating surround sound at the top-level deserializer automatically configures downstream serializers and deserializers for surround sound transport using the Data Island Transport. If 4-channel operation using I2S_DA and I2S_DB only is desired, this mode must be explicitly set in each serializer and deserializer control register throughout the repeater tree (Table 11).

7.3.13.2 TDM Audio Interface

In addition to the I2S audio interface, the DS90UB947N-Q1 serializer also supports TDM format. Since a number of specifications for TDM format are in common use, the DS90UB947N-Q1 offers flexible support for word length, bit clock, number of channels to be multiplexed, and so forth. For example, assume that word clock signal (I2S_WC) period = 256 × bit clock (I2S_CLK) time period. In this case, the DS90UB947N-Q1 can multiplex 4 channels with maximum word length of 64 bits each, or 8 channels with maximum word length of 32 bits each. Figure 23 shows the multiplexing of 8 channels with 24-bit word length in a format similar to I2S.

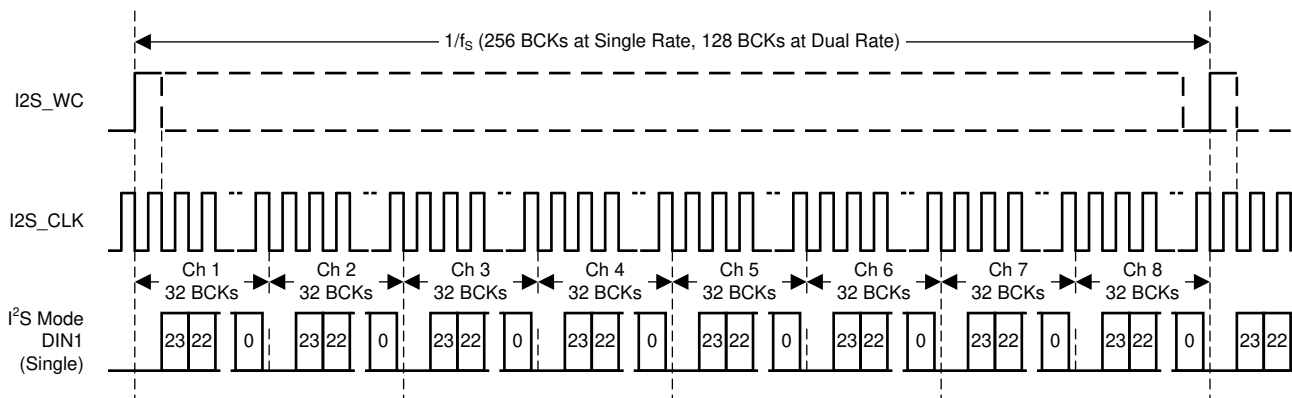

Figure 23. TDM Format

7.3.14 Repeater

The supported Repeater application provides a mechanism to extend transmission over multiple links to multiple display devices.

7.3.14.1 Repeater Configuration

In the repeater application, this document refers to the DS90UB947N-Q1 Serializer or as the Transmitter (TX), and refers to the DS90UB948-Q1 as the Receiver (RX). Figure 24 shows the maximum configuration supported for Repeater implementations. Two levels of Repeaters are supported with a maximum of three Transmitters per Receiver.

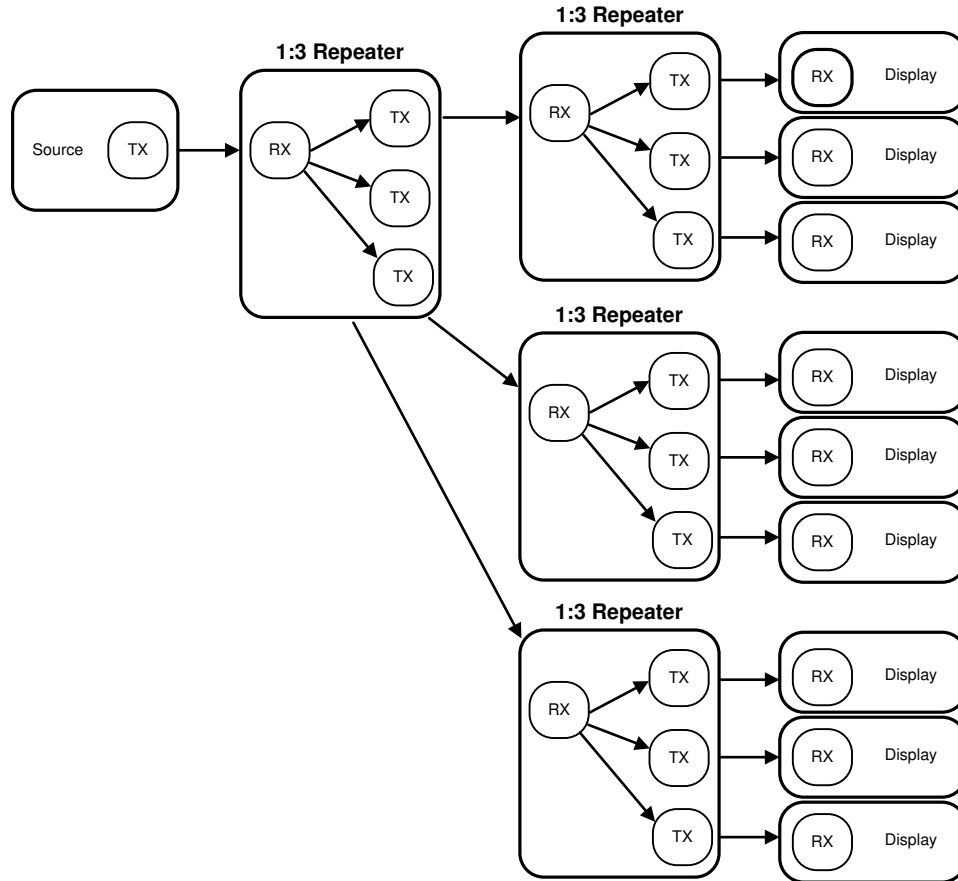
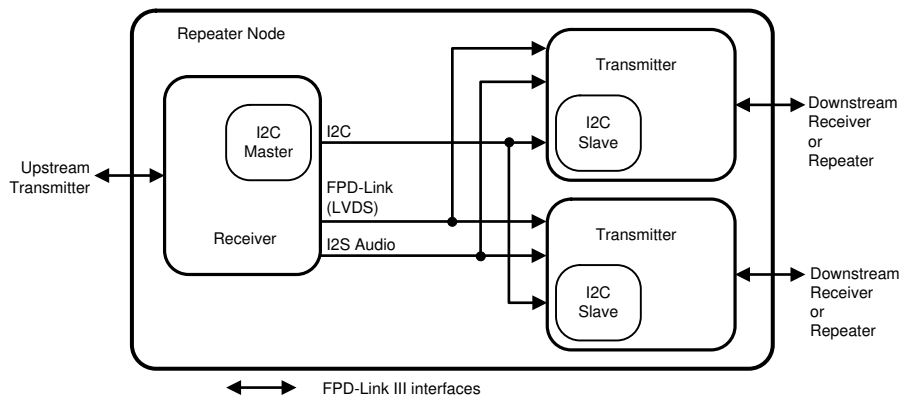

Figure 24. Maximum Repeater Application

In a repeater application, the I²C interface at each TX and RX is configured to transparently pass I²C communications upstream or downstream to any I²C device within the system. This includes a mechanism for assigning alternate IDs (Slave Aliases) to downstream devices in the case of duplicate addresses.



Copyright © 2016, Texas Instruments Incorporated

Figure 25. 1:2 Repeater Configuration

7.3.14.2 Repeater Connections

The Repeater requires the following connections between the Receiver and each Transmitter [Figure 26](#).

1. Video Data – Connect all FPD-Link data and clock pairs. Single pixel OpenLDI (D[3:0]) or Dual pixel OpenLDI (D[7:0]) are both possible, provided the Deserializer and all Serializers are configured in the same mode.
2. I²C – Connect SCL and SDA signals.
3. Audio (optional) – Connect I2S_CLK, I2S_WC, and I2S_Dx signals. Audio is normally transported on the OpenLDI interface.
4. IDx pin – Each Transmitter and Receiver must have a unique I²C address.
5. MODE_SEL pins — All Transmitters and Receivers must be set into Repeater Mode. OpenLDI settings (single pixel vs. dual pixel) must also match.
6. Interrupt pin – Connect DS90UB948-Q1 INTB_IN pin to the DS90UB947N-Q1 INTB pin. The signal must be pulled up to V_{DDIO} with a 10kΩ resistor.

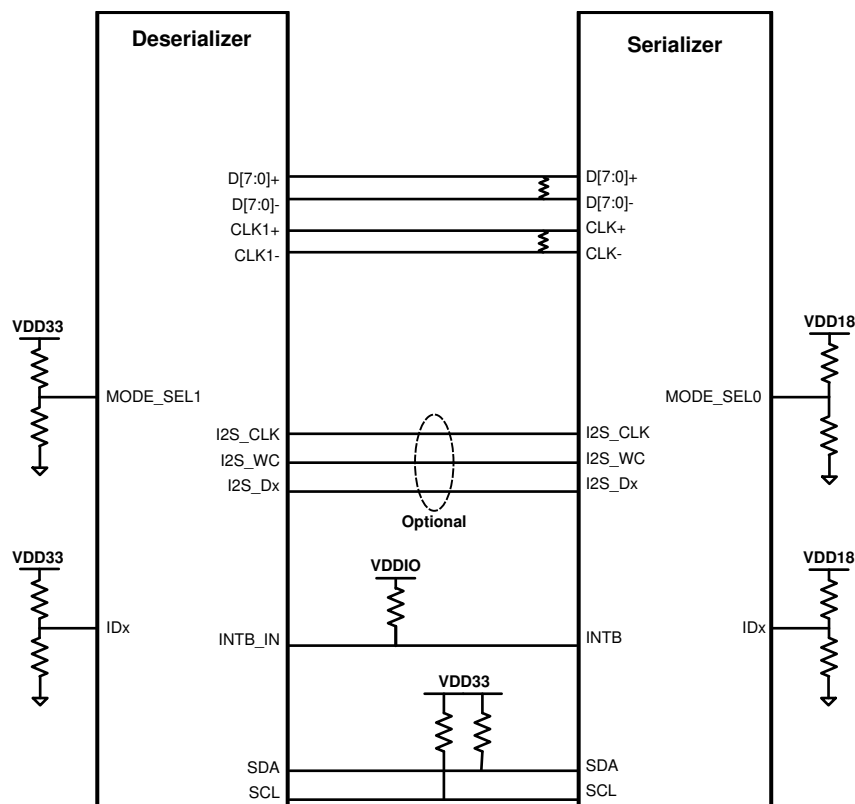

Figure 26. Repeater Connection Diagram

7.3.14.2.1 Repeater Fan-Out Electrical Requirements

Repeater applications requiring fan-out from one DS90UB948-Q1 Deserializer to up to three DS90UB947N-Q1 Serializers requires special considerations for routing and termination of the FPD-Link differential traces. [Figure 27](#) details the requirements that must be met for each signal pair:

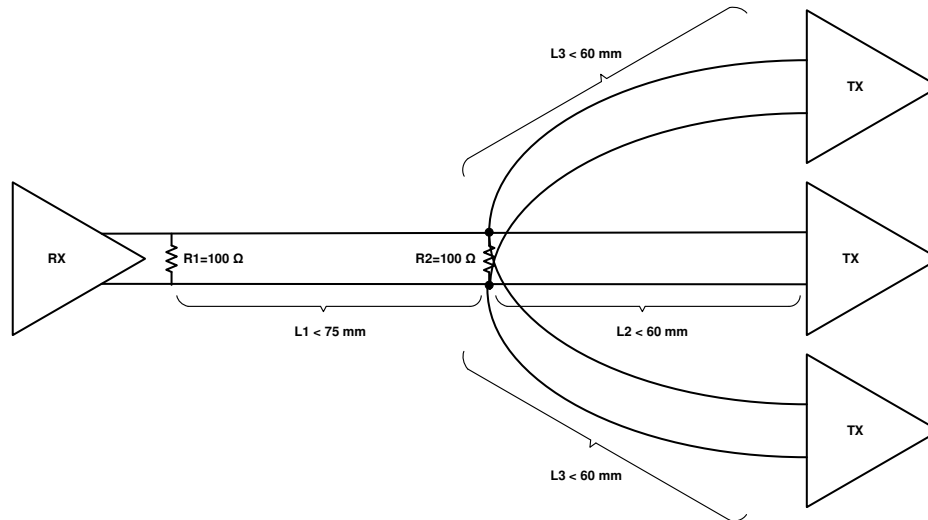

Figure 27. FPD-Link Fan-Out Electrical Requirements

7.3.15 Built-In Self Test (BIST)

An optional At-Speed Built-In Self Test (BIST) feature supports testing of the high-speed serial link and back channel without external data connections. This is useful in the prototype stage, equipment production, in-system test, and system diagnostics.

7.3.15.1 BIST Configuration and Status

The BIST mode is enabled at the deserializer by pin (BISTEN) or BIST configuration register. The test may select either an external OpenLDI clock or the internal Oscillator clock (OSC) frequency. In the absence of OpenLDI clock, the user can select the internal OSC frequency at the deserializer through the BISTC pin or BIST configuration register.

When BIST is activated at the deserializer, a BIST enable signal is sent to the serializer through the back channel. The serializer outputs a test pattern and drives the link at speed. The deserializer detects the test pattern and monitors it for errors. The deserializer PASS output pin toggles to flag each frame received containing one or more errors. The serializer also tracks errors indicated by the CRC fields in each back channel frame.

The BIST status can be monitored real time on the deserializer PASS pin, with each detected error resulting in a half pixel clock period toggled LOW. After BIST is deactivated, the result of the last test is held on the PASS output until reset (new BIST test or Power Down). A high on PASS indicates NO ERRORS were detected. A Low on PASS indicates one or more errors were detected. The duration of the test is controlled by the pulse width applied to the deserializer BISTEN pin. LOCK is valid throughout the entire duration of BIST.

See [Figure 28](#) for the BIST mode flow diagram.

Step 1: The serializer is paired with another FPD-Link III deserializer, BIST Mode is enabled through the BISTEN pin or through register on the deserializer. Right after BIST is enabled, part of the BIST sequence requires bit 0x04[5] be toggled locally on the Serializer (set 0x04[5]=1, then set 0x04[5]=0). The desired clock source is selected through the deserializer BISTC pin, or through register on the deserializer.

Step 2: An all-zeros pattern is balanced, scrambled, randomized, and sent through the FPD-Link III interface to the deserializer. Once the serializer and the deserializer are in BIST mode and the deserializer acquires Lock, the PASS pin of the deserializer goes high and BIST starts checking the data stream. If an error in the payload (1 to 35) is detected, the PASS pin will switch low for one half of the clock period. During the BIST test, the PASS output can be monitored and counted to determine the payload error rate.

Step 3: To stop the BIST mode, the deserializer BISTEN pin is set Low. The deserializer stops checking the data. The final test result is held on the PASS pin. If the test ran error free, the PASS output will remain HIGH. If there one or more errors were detected, the PASS output will output constant LOW. The PASS output state is held until a new BIST is run, the device is RESET, or the device is powered down. The BIST duration is user-controlled by the duration of the BISTEN signal.

Step 4: The link returns to normal operation after the deserializer BISTEN pin is low. Figure 29 shows the waveform diagram of a typical BIST test for two cases. Case 1 is error free, and Case 2 shows one with multiple errors. In most cases, it is difficult to generate errors due to the robustness of the link (differential data transmission and so forth), thus they may be introduced by greatly extending the cable length, faulting the interconnect medium, or reducing signal condition enhancements (Rx Equalization).

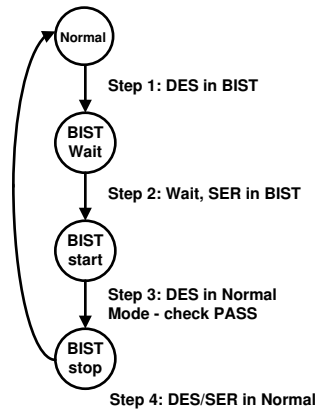

Figure 28. BIST Mode Flow Diagram

7.3.15.2 Forward Channel and Back Channel Error Checking

While in BIST mode, the serializer stops sampling the FPD-Link input pins and switches over to an internal all zeroes pattern. The internal all-zeroes pattern goes through scrambler, DC-balancing, and so forth, and is transmitted over the serial link to the deserializer. The deserializer, on locking to the serial stream, compares the recovered serial stream with all-zeroes and records any errors in status registers. Errors are also dynamically reported on the PASS pin of the deserializer.

The back-channel data is checked for CRC errors once the serializer locks onto the back-channel serial stream, as indicated by link detect status (register bit 0x0C[0] - Table 11). CRC errors are recorded in an 8-bit register in the deserializer. The register is cleared when the serializer enters BIST mode. As soon as the serializer enters BIST mode, the functional mode CRC register starts recording any back channel CRC errors. The BIST mode CRC error register is active in BIST mode only and keeps a record of the last BIST run until cleared or the serializer enters BIST mode again.

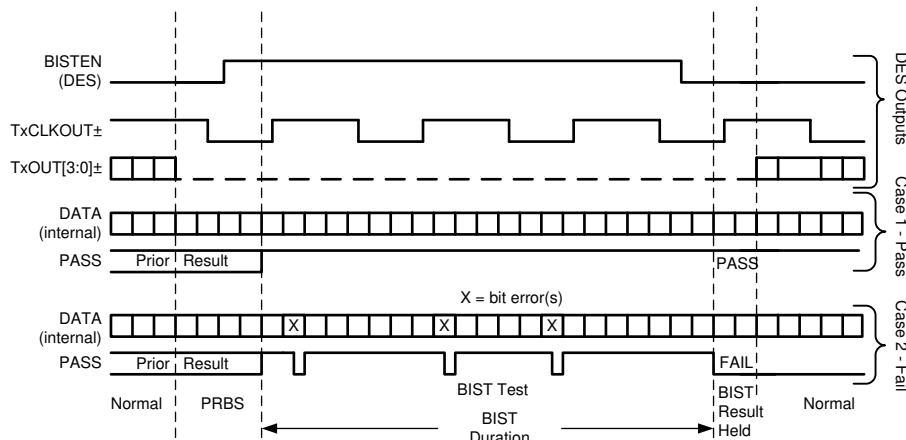

Figure 29. BIST Waveforms, in Conjunction With Deserializer Signals

7.3.16 Internal Pattern Generation

The DS90UB947N-Q1 serializer provides an internal pattern generation feature. It allows basic testing and debugging of an integrated panel. The test patterns are simple and repetitive and allow for a quick visual verification of panel operation. As long as the device is not in power-down mode, the test pattern will be displayed even if no input is applied. If no clock is received, the test pattern can be configured to use a programmed oscillator frequency. For detailed information, refer to [AN-2198 Exploring Int Test Patt Gen Feat of 720p FPD-Link III Devices](#).

7.3.16.1 Pattern Options

The DS90UB947N-Q1 serializer pattern generator is capable of generating 17 default patterns for use in basic testing and debugging of panels. Each can be inverted using register bits ([Table 11](#)), shown below:

1. White/Black (default/inverted)
2. Black/White
3. Red/Cyan
4. Green/Magenta
5. Blue/Yellow
6. Horizontally Scaled Black to White/White to Black
7. Horizontally Scaled Black to Red/Cyan to White
8. Horizontally Scaled Black to Green/Magenta to White
9. Horizontally Scaled Black to Blue/Yellow to White
10. Vertically Scaled Black to White/White to Black
11. Vertically Scaled Black to Red/Cyan to White
12. Vertically Scaled Black to Green/Magenta to White
13. Vertically Scaled Black to Blue/Yellow to White
14. Custom Color (or its inversion) configured in PGRS
15. Black-White/White-Black Checkerboard (or custom checkerboard color, configured in PGCTL)
16. YCBR/RBCY VCOM pattern, orientation is configurable from PGCTL
17. Color Bars (White, Yellow, Cyan, Green, Magenta, Red, Blue, Black) – Note: not included in the auto-scrolling feature

Additionally, the Pattern Generator incorporates one user-configurable, full-screen, 24-bit color, which is controlled by the PGRS, PGGS, and PGBS registers. This is pattern #14. One of the pattern options is statically selected in the PGCTL register when Auto-Scrolling is disabled. The PGTSC and PGTSO1-8 registers control the pattern selection and order when Auto-Scrolling is enabled.

7.3.16.2 Color Modes

By default, the Pattern Generator operates in 24-bit color mode, where all bits of the Red, Green, and Blue outputs are enabled. 18-bit color mode can be activated from the configuration registers ([Table 11](#)). In 18-bit mode, the 6 most significant bits (bits 7-2) of the Red, Green, and Blue outputs are enabled, and the 2 least significant bits will be 0.

7.3.16.3 Video Timing Modes

The Pattern Generator has two video timing modes – external and internal. In external timing mode, the Pattern Generator detects the video frame timing present on the DE and VS inputs. If Vertical Sync signaling is not present on VS, the Pattern Generator determines Vertical Blank by detecting when the number of inactive pixel clocks (DE = 0) exceeds twice the detected active line length. In internal timing mode, the Pattern Generator uses custom video timing as configured in the control registers. The internal timing generation may also be driven by an external clock. By default, external timing mode is enabled. Internal timing or Internal timing with External Clock are enabled by the control registers ([Table 11](#)).

7.3.16.4 External Timing

In external timing mode, the Pattern Generator passes the incoming DE, HS, and VS signals unmodified to the video control outputs after a two pixel clock delay. It extracts the active frame dimensions from the incoming signals to properly scale the brightness patterns. If the incoming video stream does not use the VS signal, the Pattern Generator determines the Vertical Blank time by detecting a long period of pixel clocks without DE asserted.

7.3.16.5 Pattern Inversion

The Pattern Generator also incorporates a global inversion control, located in the PGCFG register, which causes the output pattern to be bitwise-inverted. For example, the full screen Red pattern becomes full-screen cyan, and the Vertically Scaled Black to Green pattern becomes Vertically Scaled White to Magenta.

7.3.16.6 Auto Scrolling

The Pattern Generator supports an Auto-Scrolling mode, in which the output pattern cycles through a list of enabled pattern types. A sequence of up to 16 patterns may be defined in the registers. The patterns may appear in any order in the sequence and may also appear more than once.

7.3.16.7 Additional Features

Additional pattern generator features can be accessed through the Pattern Generator Indirect Register Map. It consists of the Pattern Generator Indirect Address (PGIA reg_0x66 — Table 11) and the Pattern Generator Indirect Data (PGID reg_0x67 — Table 11). See [AN-2198 Exploring Int Test Patt Gen Feat of 720p FPD-Link III Devices](#).

7.4 Device Functional Modes

7.4.1 Mode Select Configuration Settings (MODE_SEL[1:0])

Configuration of the device may be done either through the MODE_SEL[1:0] input pins or through the configuration register bits. A pullup resistor and a pulldown resistor of suggested values may be used to set the voltage ratio of the MODE_SEL[1:0] inputs. See Table 7 and Table 8. These values will be latched into register location during power up:

Table 6. MODE_SEL[1:0] Settings

| MODE | SETTING | FUNCTION |
|------------------------------|---------|---|
| OLDI_DUAL: OpenLDI Interface | 0 | Single-pixel OpenLDI interface. |
| | 1 | Dual-pixel OpenLDI interface. |
| REPEATER: Configure Repeater | 0 | Disable repeater mode. |
| | 1 | Enable repeater mode. |
| MAPSEL: OpenLDI Bit Mapping | 0 | OpenLDI bit mapping. |
| | 1 | SPWG bit mapping. |
| COAX: Cable Type | 0 | Enable FPD-Link III for twisted pair cabling. |
| | 1 | Enable FPD-Link III for coaxial cabling. |

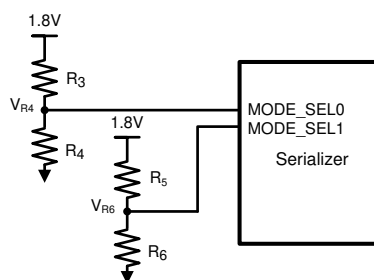

Figure 30. MODE_SEL[1:0] Connection Diagram

Table 7. Configuration Select (MODE_SEL0)

| # | RATIO V_{R4}/V_{DD18} | TARGET V_{R4} (V) | SUGGESTED RESISTOR PULLUP R3 k Ω (1% tol) | SUGGESTED RESISTOR PULLDOWN R4 k Ω (1% tol) | OLDI_DUAL | REPEATER |
|---|----------------------------|------------------------|--|---|-----------|----------|
| 1 | 0 | 0 | OPEN | Any value less than 100 | 0 | 0 |
| 2 | 0.213 | 0.383 | 115 | 30.9 | 0 | 1 |
| 5 | 0.560 | 1.008 | 82.5 | 105 | 1 | 0 |
| 6 | 0.676 | 1.216 | 51.1 | 107 | 1 | 1 |

Table 8. Configuration Select (MODE_SEL1)

| # | RATIO V_{R6}/V_{DD18} | TARGET V_{R6} (V) | SUGGESTED RESISTOR PULLUP R5 k Ω (1% tol) | SUGGESTED RESISTOR PULLDOWN R6 k Ω (1% tol) | MAPSEL | COAX |
|---|----------------------------|------------------------|--|---|--------|------|
| 1 | 0 | 0 | OPEN | Any value less than 100 | 0 | 0 |
| 2 | 0.213 | 0.383 | 115 | 30.9 | 0 | 0 |
| 3 | 0.328 | 0.591 | 107 | 52.3 | 0 | 1 |
| 4 | 0.444 | 0.799 | 113 | 90.9 | 0 | 1 |
| 5 | 0.560 | 1.008 | 82.5 | 105 | 1 | 0 |
| 6 | 0.676 | 1.216 | 51.1 | 107 | 1 | 0 |
| 7 | 0.792 | 1.425 | 30.9 | 118 | 1 | 1 |
| 8 | 1 | 1.8 | Any value less than 100 | OPEN | 1 | 1 |

The strapped values can be viewed and/or modified in the following locations:

- OLDI_DUAL : Latched into OLDI_IN_MODE (0x4F[6], inverted from strap value).
- REPEATER : Latched into TX_RPTR (0xC2[5]).
- MAPSEL : Latched into OLDI_MAPSEL (0x4F[7]).
- COAX : Latched into DUAL_CTL1[7], COAX_MODE (0x5B[7]).

7.4.2 FPD-Link III Modes of Operation

The FPD-Link III transmit logic supports several modes of operation, dependent on the downstream receiver as well as the video being delivered. The following modes are supported:

7.4.2.1 Single Link Operation

Single Link mode transmits the video over a single FPD-Link III to a single receiver. Single link mode supports frequencies up to 96 MHz for 24-bit video when paired with the DS90UB940-Q1/DS90UB948-Q1. This mode is compatible with the DS90UB926Q-Q1/DS90UB928Q-Q1 when operating below 85 MHz.

In Forced Single mode (set through the DUAL_CTL1 register), the secondary TX Phy and back channel are disabled.

7.4.2.2 Dual Link Operation

In Dual Link mode, the FPD-Link III TX splits a single video stream and sends alternating pixels on two downstream links. The receiver must be a DS90UB948-Q1 or DS90UB940-Q1, capable of receiving the dual-stream video. Dual link mode is capable of supporting an OpenLDI clock frequency of up to 170 MHz, with each FPD-Link III TX port running at one-half the frequency. This allows support for full 1080p video. The secondary FPD-Link III link could be used for high-speed control.

Dual Link mode may be automatically configured when connected to a DS90UB948-Q1/DS90UB940-Q1, if the video meets minimum frequency requirements. Dual Link mode may also be forced using the DUAL_CTL1 register.

7.4.2.3 Replicate Mode

In this mode, the FPD-Link III TX operates as a 1:2 Repeater. The same video (up to 85 MHz, 24-bit color) is delivered to each receiver.

Replicate mode may be automatically configured when connected to two independent deserializers.

7.4.2.4 Auto-Detection of FPD-Link III Modes

The DS90UB947N-Q1 automatically detects the capabilities of downstream links and can resolve whether a single device, dual-capable device, or multiple single link devices are connected.

In addition to the downstream device capabilities, the DS90UB947N-Q1 will be able to detect the OpenLDI pixel clock frequency to select the proper operating mode.

If the DS90UB947N-Q1 detects two independent devices, it will operate in Replicate mode, sending the single channel video on both connections. If the device detects a device on the secondary link, but not the first, it can send the video only on the second link.

Auto-detection can be disabled to allow forced modes of operation using the Dual Link Control Register (DUAL_CTL1).

7.4.3 Input Jitter Tolerance

Input jitter tolerance is the ability of the PLL to sample from the internal setup and hold time for the data with respect to the clock. Jitter tolerance at a specific frequency is the maximum jitter permissible before data errors occur. Figure 31 shows the allowable total jitter of the receiver inputs, which must be less than the values in Table 9.

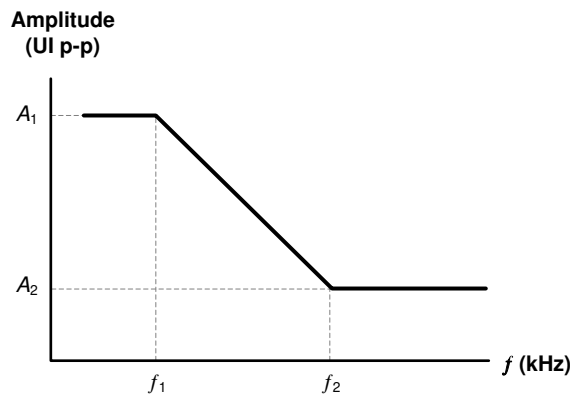

Figure 31. Input Jitter Tolerance Plot

Table 9. Input Jitter Tolerance Limit

| INTERFACE | JITTER AMPLITUDE (UI p-p) | | FREQUENCY (kHz) | |
|-----------|---------------------------|-----|-----------------|-----|
| oLDI | A1 | A2 | f1 | f2 |
| | 1 | 0.2 | 50 | 100 |

7.5 Programming

7.5.1 Serial Control Bus

This serializer may also be configured by the use of a I²C-compatible serial control bus. Multiple devices may share the serial control bus (up to 8 device addresses supported). The device address is set through a resistor divider (R1 and R2 — see Figure 32) connected to the IDx pin.

Programming (continued)

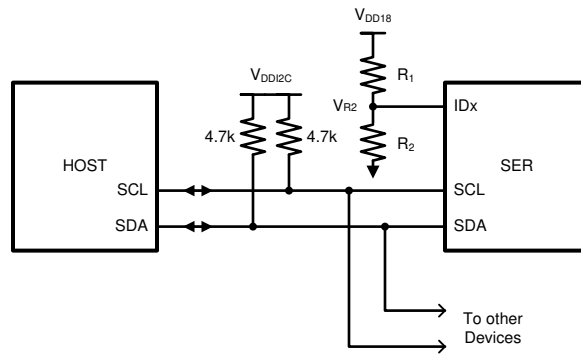

Figure 32. Serial Control Bus Connection

The serial control bus consists of two signals, SCL and SDA. SCL is a Serial Bus Clock Input. SDA is the Serial Bus Data Input / Output signal. Both SCL and SDA signals require an external pullup resistor to V_{DD18} or V_{DD33} . For most applications, a 4.7-k Ω pullup resistor is recommended. However, the pullup resistor value may be adjusted for capacitive loading and data rate requirements. The signals are either pulled High, or driven Low.

The IDx pin configures the control interface to one of 8 possible device addresses. A pullup resistor and a pull-down resistor may be used to set the appropriate voltage on the IDx input pin. See Table 11 below.

Table 10. Serial Control Bus Addresses For IDx

| # | RATIO V_{R2} / V_{DD18} | IDEAL V_{R2} (V) | SUGGESTED RESISTOR R1 k Ω (1% tol) | SUGGESTED RESISTOR R2 k Ω (1% tol) | 7-BIT ADDRESS | 8-BIT ADDRESS |
|---|---------------------------|--------------------|---|---|---------------|---------------|
| 1 | 0 | 0 | Any value less than 100 | 40.2 | 0x0C | 0x18 |
| 2 | 0.212 | 0.381 | 133 | 35.7 | 0x0E | 0x1C |
| 3 | 0.327 | 0.589 | 147 | 71.5 | 0x10 | 0x20 |
| 4 | 0.442 | 0.795 | 115 | 90.9 | 0x12 | 0x24 |
| 5 | 0.557 | 1.002 | 90.9 | 115 | 0x14 | 0x28 |
| 6 | 0.673 | 1.212 | 66.5 | 137 | 0x16 | 0x2C |
| 7 | 0.789 | 1.421 | 21.5 | 80.6 | 0x18 | 0x30 |
| 8 | 1 | 1.8 | Any value less than 100 | OPEN | 0x1A | 0x34 |

The Serial Bus protocol is controlled by START, START-Repeated, and STOP phases. A START occurs when SCL transitions Low while SDA is High. A STOP occurs when SDA transitions High while SCL is also HIGH. See Figure 33.

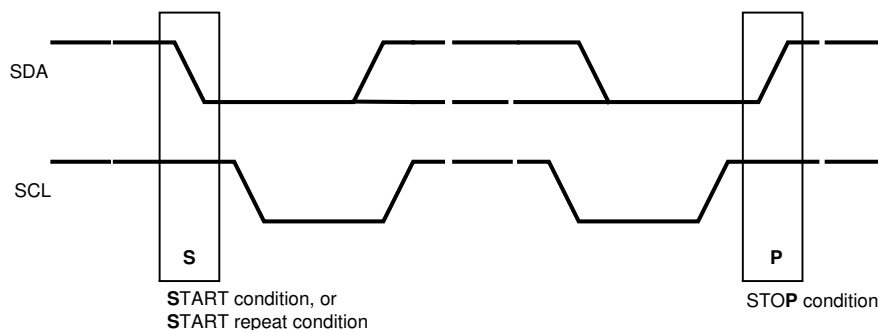

Figure 33. Start And Stop Conditions

To communicate with an I²C slave, the host controller (master) sends the slave address and listens for a response from the slave. This response is referred to as an acknowledge bit (ACK). If a slave on the bus is addressed correctly, it Acknowledges (ACKs) the master by driving the SDA bus low. If the address doesn't match a device's slave address, it Not-acknowledges (NACKs) the master by letting SDA be pulled High. ACKs also occur on the bus when data is being transmitted. When the master is writing data, the slave ACKs after every data byte is successfully received. When the master is reading data, the master ACKs after every data byte is received to let the slave know it wants to receive another data byte. When the master wants to stop reading, it NACKs after the last data byte and creates a stop condition on the bus. All communication on the bus begins with either a Start condition or a Repeated Start condition. All communication on the bus ends with a Stop condition. A READ is shown in Figure 34 and a WRITE is shown in Figure 35.

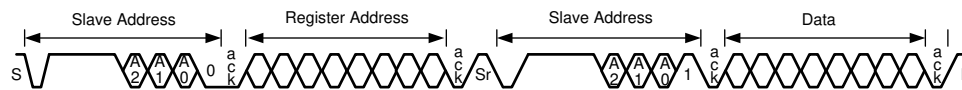

Figure 34. Serial Control Bus — Read

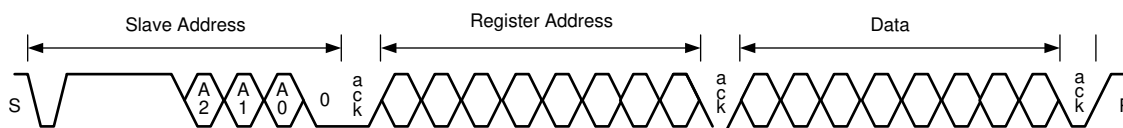

Figure 35. Serial Control Bus — Write

The I²C Master located at the serializer must support I²C clock stretching. For more information on I²C interface requirements and throughput considerations, refer to the [I²C Communication Over FPD-Link III with Bidirectional Control Channel](#) application note.

7.5.2 Multi-Master Arbitration Support

The Bidirectional Control Channel in the FPD-Link III devices implements I²C compatible bus arbitration in the proxy I²C master implementation. When sending a data bit, each I²C master senses the value on the SDA line. If the master is sending a logic 1 but senses a logic 0, the master has lost arbitration. It will stop driving SDA, retrying the transaction when the bus becomes idle. Thus, multiple I²C masters may be implemented in the system.

If the system does require master-slave operation in both directions across the BCC, some method of communication must be used to ensure only one direction of operation occurs at any time. The communication method could include using available read/write registers in the deserializer to allow masters to communicate with each other to pass control between the two masters. An example would be to use register 0x18 or 0x19 in the deserializer as a mailbox register to pass control of the channel from one master to another.

7.5.3 I²C Restrictions on Multi-Master Operation

The I²C specification does not provide for arbitration between masters under certain conditions. The system should make sure the following conditions cannot occur to prevent undefined conditions on the I²C bus:

- One master generates a repeated Start while another master is sending a data bit.
- One master generates a Stop while another master is sending a data bit.
- One master generates a repeated Start while another master sends a Stop.

Note that these restrictions mainly apply to accessing the same register offsets within a specific I²C slave.

7.5.4 Multi-Master Access to Device Registers for Newer FPD-Link III Devices

When using the latest generation of FPD-Link III devices, DS90UB947N-Q1 or DS90UB940-Q1/DS90UB948-Q1 registers may be accessed simultaneously from both local and remote I²C masters. These devices have internal logic to properly arbitrate between sources to allow proper read and write access without risk of corruption.

Access to remote I²C slaves would still be allowed in only one direction at a time.

7.5.5 Multi-Master Access to Device Registers for Older FPD-Link III Devices

When using older FPD-Link III devices, simultaneous access to serializer or deserializer registers from both local and remote I²C masters may cause incorrect operation, thus restrictions should be imposed on accessing of serializer and deserializer registers. The likelihood of an error occurrence is relatively small, but it is possible for collision on reads and writes to occur, resulting in an errored read or write.

Two basic options are recommended. The first is to allow device register access only from one controller. This would allow only the Host controller to access the serializer registers (local) and the deserializer registers (remote). A controller at the deserializer would not be allowed to access the deserializer or serializer registers.

The second basic option is to allow local register access only with no access to remote serializer or deserializer registers. The Host controller would be allowed to access the serializer registers while a controller at the deserializer could access those register only. Access to remote I²C slaves would still be allowed in one direction .

In a very limited case, remote and local access could be allowed to the deserializer registers at the same time. Register access can only work correctly if both local and remote masters are accessing the same deserializer register. This allows a simple method of passing control of the Bidirectional Control Channel from one master to another.

7.5.6 Restrictions on Control Channel Direction for Multi-Master Operation

Only one direction should be active at any time across the Bidirectional Control Channel. If both directions are required, some method of transferring control between I²C masters should be implemented.

7.6 Register Maps

Table 11. Serial Control Bus Registers

| ADD (DEC) | ADD (HEX) | REGISTER NAME | BIT(S) | REGISTER TYPE | DEFAULT (HEX) | FUNCTION | DESCRIPTION |
|-----------|-----------|---------------|--------|---------------|---------------|-----------------------|--|
| 0 | 0x00 | I2C Device ID | 7:1 | RW | IDx | Device ID Port0/Port1 | 7-bit address of Serializer. Defaults to address configured by the IDx strap pin. If PORT1_I2C_EN is set, this value defaults to the IDx strap value + 1 for Port1. If PORT1_SEL is set, this field refers to Port1 operation. |
| | | | 0 | RW | | ID Setting | I2C ID setting. 0: Device I2C address is from IDx pin (default). 1: Device I2C address is from 0x00[7:1]. |
| 1 | 0x01 | Reset | 7:2 | | 0x00 | | Reserved. |
| | | | 1 | RW | | Digital RESET1 | Reset the entire digital block including registers. This bit is self-clearing. 0: Normal operation (default). 1: Reset. |
| | | | 0 | RW | | Digital RESET0 | Reset the entire digital block except registers. This bit is self-clearing. 0: Normal operation (default). 1: Reset. Registers which are loaded by pin strap will be restored to their original strap value when this bit is set. These registers show 'Strap' as their default value in this table. Registers 0x18, 0x19, 0x1A, and 0x48-0x55 are also restored to their default value when this bit is set. |

Register Maps (continued)
Table 11. Serial Control Bus Registers (continued)

| ADD (DEC) | ADD (HEX) | REGISTER NAME | BIT(S) | REGISTER TYPE | DEFAULT (HEX) | FUNCTION | DESCRIPTION |
|-----------|-----------|-----------------------|--------|---------------|---------------|---|--|
| 3 | 0x03 | General Configuration | 7 | RW | 0xD2 | Back channel CRC Checker Enable | Enable/disable back channel CRC Checker. 0: Disable. 1: Enable (default). |
| | | | 6 | | | Reserved. | |
| | | | 5 | RW | | I2C Remote Write Auto Acknowledge Port0/Port1 | Automatically acknowledge I2C remote writes. When enabled, I2C writes to the deserializer (or any remote I ² C Slave, if I2C PASS ALL is enabled) are immediately acknowledged without waiting for the deserializer to acknowledge the write. This allows higher throughput on the I ² C bus. Note: this mode will prevent any NACK from a remote device from reaching the I ² C master. 0: Disable (default). 1: Enable. If PORT1_SEL is set, this field refers to Port1 operation. |
| | | | 4 | RW | | Filter Enable | HS, VS, DE two-clock filter. When enabled, pulses less than two full PCLK cycles on the DE, HS, and VS inputs will be rejected. 0: Filtering disable. 1: Filtering enable (default). |
| | | | 3 | RW | | I2C Pass-through Port0/Port1 | I ² C pass-through mode. Read/Write transactions matching any entry in the Slave Alias registers will be passed through to the remote deserializer. 0: Pass-through disabled (default). 1: Pass-through enabled. If PORT1_SEL is set, this field refers to Port1 operation. |
| | | | 2 | | | Reserved. | |
| | | | 1 | RW | | PCLK Auto | Switch over to internal oscillator in the absence of PCLK. 0: Disable auto-switch. 1: Enable auto-switch (default). |
| | | | 0 | | | Reserved. | |
| 4 | 0x04 | Mode Select | 7 | RW | 0x80 | Failsafe State | Input failsafe state. 0: Failsafe to High. 1: Failsafe to Low (default). |
| | | | 6 | | | Reserved. | |
| | | | 5 | RW | | CRC Error Reset | Clear back channel CRC Error counters. This bit is NOT self-clearing. 0: Normal operation (default). 1: Clear counters. |
| | | | 4 | RW | | DE_GATE_RGB | Gate RGB data with DE signal. When this bit is set, the DS90UB947N-Q1 will use the DE signal to gate the RGB video data. This bit should be set to a 1 for proper operation with most DS90Ux94x and DS90Ux92x deserializers. 1: Gate RGB data with DE. 0: Pass RGB data independent of DE. |
| | | | 3:0 | | | Reserved. | |

Register Maps (continued)

Table 11. Serial Control Bus Registers (continued)

| ADD (DEC) | ADD (HEX) | REGISTER NAME | BIT(S) | REGISTER TYPE | DEFAULT (HEX) | FUNCTION | DESCRIPTION |
|-----------|-----------|----------------|--------|---------------|---------------|------------------------------|--|
| 5 | 0x05 | I2C Control | 7:5 | | 0x00 | | Reserved. |
| | | | 4:3 | RW | | SDA Output Delay | Configures output delay on the SDA output. Setting this value will increase output delay in units of 40ns. Nominal output delay values for SCL to SDA are: 00: 240 ns (default). 01: 280 ns. 10: 320 ns. 11: 360 ns. |
| | | | 2 | RW | | Local Write Disable | Disable remote writes to local registers. Setting this bit to 1 will prevent remote writes to local device registers from across the control channel. This prevents writes to the serializer registers from an I ² C master attached to the deserializer. Setting this bit does not affect remote access to I ² C slaves at the serializer. 0: Enable (default). 1: Disable. |
| | | | 1 | RW | | I2C Bus Timer Speedup | Speed up I ² C bus Watchdog Timer. 0: Watchdog Timer expires after approximately 1 s (default). 1: Watchdog Timer expires after approximately 50 μs. |
| | | | 0 | RW | | I2C Bus Timer Disable | Disable I ² C bus Watchdog Timer. The I2C Watchdog Timer may be used to detect when the I ² C bus is free or hung up following an invalid termination of a transaction. If SDA is high and no signaling occurs for approximately 1s, the I ² C bus will be assumed to be free. If SDA is low and no signaling occurs, the device will attempt to clear the bus by driving 9 clocks on SCL. 0: Enable (default). 1: Disable. |
| 6 | 0x06 | DES ID | 7:1 | RW | 0x00 | DES Device ID Port0/Port1 | 7-bit I2C address of the remote deserializer. A value of 0 in this field disables I2C access to the remote deserializer. This field is automatically configured by the Bidirectional Control Channel once RX Lock has been detected. Software may overwrite this value, but should also assert the FREEZE DEVICE ID bit to prevent overwriting by the Bidirectional Control Channel. If PORT1_SEL is set, this field refers to Port1 operation. |
| | | | 0 | RW | | Freeze Device ID Port0/Port1 | Freeze Deserializer Device ID. 1: Prevents auto-loading of the Deserializer Device ID by the Bidirectional Control Channel. The ID will be frozen at the value written. 0: Allows auto-loading of the Deserializer Device ID from the Bidirectional Control Channel. If PORT1_SEL is set, this field refers to Port1 operation. |
| 7 | 0x07 | Slave ID[0] | 7:1 | RW | 0x00 | Slave ID 0 Port0/Port1 | 7-bit I2C address of the remote Slave 0 attached to the remote deserializer. If an I2C transaction is addressed to Slave Alias ID 0, the transaction will be remapped to this address before passing the transaction across the Bidirectional Control Channel to the deserializer. A value of 0 in this field disables access to the remote Slave 0. If PORT1_SEL is set, this field refers to Port1 operation. |
| | | | 0 | | | | Reserved. |
| 8 | 0x08 | Slave Alias[0] | 7:1 | RW | 0x00 | Slave Alias ID 0 Port0/Port1 | 7-bit Slave Alias ID of the remote Slave 0 attached to the remote deserializer. The transaction will be remapped to the address specified in the Slave ID 0 register. A value of 0 in this field disables access to the remote Slave 0. If PORT1_SEL is set, this field refers to Port1 operation. |
| | | | 0 | | | | Reserved. |
| 10 | 0x0A | CRC Errors | 7:0 | R | 0x00 | CRC Error LSB Port0/Port1 | Number of back channel CRC errors – 8 least significant bits. Cleared by 0x04[5]. If PORT1_SEL is set, this field refers to Port1 operation. |
| 11 | 0x0B | | 7:0 | R | | CRC Error MSB Port0/Port1 | Number of back channel CRC errors – 8 most significant bits. Cleared by 0x04[5]. If PORT1_SEL is set, this field refers to Port1 operation. |

Register Maps (continued)
Table 11. Serial Control Bus Registers (continued)

| ADD (DEC) | ADD (HEX) | REGISTER NAME | BIT(S) | REGISTER TYPE | DEFAULT (HEX) | FUNCTION | DESCRIPTION |
|-----------|-----------|---|--------|---------------|---------------|----------------------------|---|
| 12 | 0x0C | General Status | 7:4 | | 0x00 | | Reserved. |
| | | | 3 | R | | BIST CRC Error Port0/Port1 | Back channel CRC error(s) during BIST communication with deserializer. This bit is cleared upon loss of link, restart of BIST, or assertion of CRC Error Reset bit in 0x04[5]. 0: No CRC errors detected during BIST. 1: CRC error(s) detected during BIST. If PORT1_SEL is set, this field refers to Port1 operation. |
| | | | 2 | R | | PCLK Detect | Pixel clock status: 0: Valid PCLK not detected at OpenLDI input. 1: Valid PCLK detected at OpenLDI input. When the OpenLDI input is suddenly removed, this bit will remain asserted until and invalid (out of range) clock is applied. |
| | | | 1 | R | | DES Error Port0/Port1 | CRC error(s) during normal communication with deserializer. This bit is cleared upon loss of link or assertion of 0x04[5]. 0: No CRC errors detected. 1: CRC error(s) detected. If PORT1_SEL is set, this field refers to Port1 operation. |
| | | | 0 | R | | LINK Detect Port0/Port1 | LINK detect status: 0: Cable link not detected. 1: Cable link detected. If PORT1_SEL is set, this field refers to Port1 operation. |
| 13 | 0x0D | GPIO0 Configuration (If PORT1_SEL is set, this register controls the D_GPIO0 pin) | 7:4 | R | 0x00 | Revision ID | Revision ID: 0010: Production device. |
| | | | 3 | RW | | GPIO0 Output Value | Local GPIO Output Value. This value is output on the GPIO pin when the GPIO function is enabled, the local GPIO direction is set to output, and remote GPIO control is disabled. 0: Output LOW (default). 1: Output HIGH. |
| | | | 2:0 | RW | | GPIO0 Mode | Determines operating mode for the GPIO pin: x00: Functional input mode. x10: TRI-STATE. 001: GPIO mode, output. 011: GPIO mode, input. 101: Remote-hold mode. The GPIO pin will be an output, and the value is received from the remote deserializer. In remote-hold mode, data is maintained on link loss. 111: Remote-default mode. The GPIO pin will be an output, and the value is received from the remote deserializer. In remote-default mode, GPIO's Output Value bit is output on link loss. |

Register Maps (continued)

Table 11. Serial Control Bus Registers (continued)

| ADD (DEC) | ADD (HEX) | REGISTER NAME | BIT(S) | REGISTER TYPE | DEFAULT (HEX) | FUNCTION | DESCRIPTION |
|-----------|-----------|--|--------|---------------|---------------|--------------------|---|
| 14 | 0x0E | GPIO1 and GPIO2 Configuration (If PORT1_SEL is set, this register controls the D_GPIO1 and D_GPIO2 pins) | 7 | RW | 0x00 | GPIO2 Output Value | Local GPIO Output Value. This value is output on the GPIO pin when the GPIO function is enabled, the local GPIO direction is set to output, and remote GPIO control is disabled. 0: Output LOW (default). 1: Output HIGH. |
| | | | 6:4 | RW | | GPIO2 Mode | Determines operating mode for the GPIO pin: x00: Functional input mode. x10: TRI-STATE. 001: GPIO mode, output. 011: GPIO mode, input. 101: Remote-hold mode. The GPIO pin will be an output, and the value is received from the remote deserializer. In remote-hold mode, data is maintained on link loss. 111: Remote-default mode. The GPIO pin will be an output, and the value is received from the remote deserializer. In remote-default mode, GPIO's Output Value bit is output on link loss. |
| | | | 3 | RW | | GPIO1 Output Value | Local GPIO Output Value. This value is output on the GPIO pin when the GPIO function is enabled, the local GPIO direction is set to output, and remote GPIO control is disabled. 0: Output LOW (default). 1: Output HIGH. |
| | | | 2:0 | RW | | GPIO1 Mode | Determines operating mode for the GPIO pin: x00: Functional input mode. x10: TRI-STATE. 001: GPIO mode, output. 011: GPIO mode, input. 101: Remote-hold mode. The GPIO pin will be an output, and the value is received from the remote deserializer. In remote-hold mode, data is maintained on link loss. 111: Remote-default mode. The GPIO pin will be an output, and the value is received from the remote deserializer. In remote-default mode, GPIO's Output Value bit is output on link loss. |
| 15 | 0x0F | GPIO3 Configuration (If PORT1_SEL is set, this register controls the D_GPIO3 pin) | 7:4 | | 0x00 | | Reserved. |
| | | | 3 | RW | | GPIO3 Output Value | Local GPIO Output Value. This value is output on the GPIO pin when the GPIO function is enabled, the local GPIO direction is set to output, and remote GPIO control is disabled. 0: Output LOW (default). 1: Output HIGH. |
| | | | 2:0 | RW | | GPIO3 Mode | Determines operating mode for the GPIO pin: x00: Functional input mode. x10: TRI-STATE. 001: GPIO mode, output. 011: GPIO mode, input. 101: Remote-hold mode. The GPIO pin will be an output, and the value is received from the remote deserializer. In remote-hold mode, data is maintained on link loss. 111: Remote-default mode. The GPIO pin will be an output, and the value is received from the remote deserializer. In remote-default mode, GPIO's Output Value bit is output on link loss. |

Register Maps (continued)
Table 11. Serial Control Bus Registers (continued)

| ADD (DEC) | ADD (HEX) | REGISTER NAME | BIT(S) | REGISTER TYPE | DEFAULT (HEX) | FUNCTION | DESCRIPTION |
|-----------|-----------|---------------------------------------|--------|---------------|---------------|------------------------|---|
| 16 | 0x10 | GPIO5_REG and GPIO6_REG Configuration | 7 | RW | 0x00 | GPIO6_REG Output Value | Local GPIO Output Value. This value is output on the GPIO pin when the GPIO function is enabled and the local GPIO direction is set to output. 0: Output LOW (default). 1: Output HIGH. |
| | | | 6 | | | | Reserved. |
| | | | 5:4 | RW | | GPIO6_REG Mode | Determines operating mode for the GPIO pin: 00: Functional input mode. 10: TRI-STATE. 01: GPIO mode, output. 11: GPIO mode; input. |
| | | | 3 | RW | | GPIO5_REG Output Value | Local GPIO Output Value. This value is output on the GPIO pin when the GPIO function is enabled and the local GPIO direction is set to output. 0: Output LOW (default). 1: Output HIGH. |
| | | | 2 | | | | Reserved. |
| | | | 1:0 | RW | | GPIO5_REG Mode | Determines operating mode for the GPIO pin: 00: Functional input mode. 10: TRI-STATE. 01: GPIO mode, output. 11: GPIO mode; input. |
| 17 | 0x11 | GPIO7_REG and GPIO8_REG Configuration | 7 | RW | 0x00 | GPIO8_REG Output Value | Local GPIO Output Value. This value is output on the GPIO pin when the GPIO function is enabled and the local GPIO direction is set to output. 0: Output LOW (default). 1: Output HIGH. |
| | | | 6 | | | | Reserved. |
| | | | 5:4 | RW | | GPIO8_REG Mode | Determines operating mode for the GPIO pin: 00: Functional input mode. 10: TRI-STATE. 01: GPIO mode, output. 11: GPIO mode; input. |
| | | | 3 | RW | | GPIO7_REG Output Value | Local GPIO Output Value. This value is output on the GPIO pin when the GPIO function is enabled and the local GPIO direction is set to output. 0: Output LOW (default). 1: Output HIGH. |
| | | | 2 | | | | Reserved. |
| | | | 1:0 | RW | | GPIO7_REG Mode | Determines operating mode for the GPIO pin: 00: Functional input mode. 10: TRI-STATE. 01: GPIO mode, output. 11: GPIO mode; input. |

Register Maps (continued)

Table 11. Serial Control Bus Registers (continued)

| ADD (DEC) | ADD (HEX) | REGISTER NAME | BIT(S) | REGISTER TYPE | DEFAULT (HEX) | FUNCTION | DESCRIPTION |
|-----------|-----------|-------------------------|--------|---------------|---------------|-------------------------------|--|
| 18 | 0x12 | Data Path Control | 7 | | 0x00 | | Reserved. |
| | | | 6 | RW | | PASS RGB | Setting this bit causes RGB data to be sent independent of DE in UH devices, which can be used to allow UH devices to interoperate with UB devices. However, setting this bit blocks packetized audio. This bit does not need to be set in UB devices. 1: Pass RGB independent of DE. 0: Normal operation. |
| | | | 5 | RW | | DE Polarity | This bit indicates the polarity of the DE (Data Enable) signal. 1: DE is inverted (active low, idle high). 0: DE is positive (active high, idle low). |
| | | | 4 | RW | | I2S Repeater Regen | Regenerate I2S data from Repeater I2S pins. 0: Repeater pass through I2S from video pins (default). 1: Repeater regenerate I2S from I2S pins. |
| | | | 3 | RW | | I2S CHANNEL B ENABLE OVERRIDE | 1: Set I2S Channel B Enable from reg_12[0]. 0: I2S Channel B Disabled. |
| | | | 2 | RW | | Video Select | Selects 18-bit or 24-bit video. 1: Select 18-bit video mode. 0: Select 24-bit video mode. |
| | | | 1 | RW | | I2S Transport Select | Select I2S transport mode: 0: Enable I2S Data Island transport (default). 1: Enable I2S Data Forward Channel Frame transport. |
| | | | 0 | RW | | I2S CHANNEL B ENABLE | I2S Channel B Enable. 1: Enable I2S Channel B on B1 input. 0: I2S Channel B disabled. Note that in a repeater, this bit may be overridden by the in-band I ² S mode detection. |
| 19 | 0x13 | General-Purpose Control | 7 | R | 0x88 | MODE_SEL1 Done | Indicates MODE_SEL1 value has stabilized and has been latched. |
| | | | 6:4 | R | | MODE_SEL1 Decode | Returns the 3-bit decode of the MODE_SEL1 pin. |
| | | | 3 | R | | MODE_SEL0 Done | Indicates MODE_SEL0 value has stabilized and has been latched. |
| | | | 2:0 | R | | MODE_SEL0 Decode | Returns the 3-bit decode of the MODE_SEL0 pin. |
| 20 | 0x14 | BIST Control | 7:3 | | 0x00 | | Reserved. |
| | | | 2:1 | RW | | OSC Clock Source | Allows choosing different OSC clock frequencies for forward channel frame. OSC Clock Frequency in Functional Mode when PCLK is not present and 0x03[2]=1. 00: 50-MHz Oscillator. 01: 50-MHz Oscillator. 10: 100-MHz Oscillator. 11: 25-MHz Oscillator. Clock Source in BIST mode, that is, when 0x14[0]=1. 00: External Pixel Clock. 01: 50-MHz Oscillator. 10: 100-MHz Oscillator. 11: 25-MHz Oscillator. |
| | | | 0 | R | | BIST Enable | BIST control: 0: Disabled (default). 1: Enabled. |

Register Maps (continued)
Table 11. Serial Control Bus Registers (continued)

| ADD (DEC) | ADD (HEX) | REGISTER NAME | BIT(S) | REGISTER TYPE | DEFAULT (HEX) | FUNCTION | DESCRIPTION |
|-----------|-----------|----------------------|--------|---------------|---------------|--------------------|--|
| 21 | 0x15 | I2C Voltage Select | 7:0 | RW | 0x01 | I2C Voltage Select | <p>Selects 1.8 or 3.3 V for the I2C_SDA and I2C_SCL pins. This register is loaded from the I2C_VSEL strap option from the I2CSEL pin at power up. At power up, a logic LOW will select 3.3-V operation, while a logic HIGH (pullup resistor attached) will select 1.8-V signaling. Issuing either of the digital resets through register 0x01 will cause the I2C_VSEL value to be reset to 3.3-V operation.</p> <p>Reads of this register return the status of the I2C_VSEL control:</p> <p>0: Select 1.8-V signaling. 1: Select 3.3-V signaling.</p> <p>This bit may be overwritten through register access or through the eFuse program by writing an 8-bit value to this register:</p> <p>Write 0xb5 to set I2C_VSEL. Write 0xb6 to clear I2C_VSEL.</p> |
| 22 | 0x16 | BCC Watchdog Control | 7:1 | RW | 0xFE | Timer Value | The watchdog timer allows termination of a control channel transaction if it fails to complete within a programmed amount of time. This field sets the Bidirectional Control Channel Watchdog Timeout value in units of 2 milliseconds. This field should not be set to 0. |
| | | | 0 | RW | | Timer Control | <p>Disable Bidirectional Control Channel (BCC) Watchdog Timer:</p> <p>0: Enable BCC Watchdog Timer operation (default). 1: Disable BCC Watchdog Timer operation.</p> |
| 23 | 0x17 | I2C Control | 7 | RW | 0x1E | I2C Pass All | <p>0: Enable Forward Control Channel pass-through only of I2C accesses to I²C Slave IDs matching either the remote Deserializer Slave ID or the remote Slave ID (default). 1: Enable Forward Control Channel pass-through of all I2C accesses to I²C Slave IDs that do not match the Serializer I²C Slave ID.</p> |
| | | | 6:4 | RW | | SDA Hold Time | Internal SDA hold time: Configures the amount of internal hold time provided for the SDA input relative to the SCL input. Units are 40 nanoseconds. |
| | | | 3:0 | RW | | I2C Filter Depth | Configures the maximum width of glitch pulses on the SCL and SDA inputs that will be rejected. Units are 5 nanoseconds. |
| 24 | 0x18 | SCL High Time | 7:0 | RW | 0xA1 | SCL HIGH Time | <p>I2C Master SCL High Time:</p> <p>This field configures the high pulse width of the SCL output when the Serializer is the Master on the local I²C bus. Units are 40 ns for the nominal oscillator clock frequency. The default value is set to provide a minimum 5-μs SCL high time with the internal oscillator clock running at 26.25 MHz rather than the nominal 25 MHz. Delay includes 5 additional oscillator clock periods. Min_delay = 38.0952 ns \times (TX_SCL_HIGH + 5).</p> |
| 25 | 0x19 | SCL Low Time | 7:0 | RW | 0xA5 | SCL LOW Time | <p>I2C SCL Low Time:</p> <p>This field configures the low pulse width of the SCL output when the serializer is the Master on the local I²C bus. This value is also used as the SDA setup time by the I²C Slave for providing data prior to releasing SCL during accesses over the Bidirectional Control Channel. Units are 40 ns for the nominal oscillator clock frequency. The default value is set to provide a minimum 5-μs SCL low time with the internal oscillator clock running at 26.25 MHz rather than the nominal 25 MHz. Delay includes 5 additional clock periods. Min_delay = 38.0952 ns \times (TX_SCL_LOW + 5).</p> |

Register Maps (continued)

Table 11. Serial Control Bus Registers (continued)

| ADD (DEC) | ADD (HEX) | REGISTER NAME | BIT(S) | REGISTER TYPE | DEFAULT (HEX) | FUNCTION | DESCRIPTION |
|-----------|-----------|---------------------|--------|---------------|---------------|--|--|
| 26 | 0x1A | Data Path Control 2 | 7 | | | | Reserved. |
| | | | 6:2 | | | | Reserved. |
| | | | 1 | RW | 0x00 | MODE_28B | Enable 28-bit Serializer Mode. 0: 24-bit high-speed data + 3 low-speed control (DE, HS, VS). 1: 28-bit high-speed data mode. |
| | | | 0 | RW | | I2S Surround | Enable 5.1- or 7.1-channel I2S audio transport: 0: 2-channel or 4-channel I2S audio is enabled as configured in register 0x12 bits 3 and 0 (default). 1: 5.1- or 7.1-channel audio is enabled. Note that I2S Data Island Transport is the only option for surround audio. Also note that in a repeater, this bit may be overridden by the in-band I2S mode detection. |
| 27 | 0x1B | BIST BC Error Count | 7:0 | R | 0x00 | BIST BC Error Port0/Port1 | BIST back channel CRC error counter. This register stores the back channel CRC error count during BIST Mode (saturates at 255 errors). Clears when a new BIST is initiated or by 0x04[5]. If PORT1_SEL is set, this register indicates Port1 operation. |
| 28 | 0x1C | GPIO Pin Status 1 | 7 | R | 0x00 | GPIO7_REG Pin Status | GPIO7_REG input pin status. Note: status valid only if pin is set to GPI (input) mode. |
| | | | 6 | R | | GPIO6_REG Pin Status | GPIO6_REG input pin status. Note: status valid only if pin is set to GPI (input) mode. |
| | | | 5 | R | | GPIO5_REG Pin Status | GPIO5_REG input pin status. Note: status valid only if pin is set to GPI (input) mode. |
| | | | 4 | | | | Reserved. |
| | | | 3 | R | | GPIO3 Pin Status D_GPIO3 Pin Status | GPIO3 input pin status. Note: status valid only if pin is set to GPI (input) mode. If PORT1_SEL is set, this register indicates D_GPIO3 operation. |
| | | | 2 | R | | GPIO2 Pin Status D_GPIO2 Pin Status | GPIO2 input pin status. Note: status valid only if pin is set to GPI (input) mode. If PORT1_SEL is set, this register indicates D_GPIO2 operation. |
| | | | 1 | R | | GPIO1 Pin Status D_GPIO1 Pin Status | GPIO1 input pin status. Note: status valid only if pin is set to GPI (input) mode. If PORT1_SEL is set, this register indicates D_GPIO1 operation. |
| | | | 0 | R | | GPIO0 Pin Status D_GPIO0 Pin Status | GPIO0 input pin status. Note: status valid only if pin is set to GPI (input) mode. If PORT1_SEL is set, this register indicates D_GPIO0 operation. |
| 29 | 0x1D | GPIO Pin Status 2 | 7:1 | | 0x00 | | Reserved |
| | | | 0 | R | | GPIO8_REG Pin Status | GPIO8_REG input pin status. Note: status valid only if pin is set to GPI (input) mode. |

Register Maps (continued)
Table 11. Serial Control Bus Registers (continued)

| ADD (DEC) | ADD (HEX) | REGISTER NAME | BIT(S) | REGISTER TYPE | DEFAULT (HEX) | FUNCTION | DESCRIPTION |
|-----------|-----------|---------------------------|--------|---------------|---------------|-------------------------------|---|
| 30 | 0x1E | Port Select | 7:3 | | 0x01 | | Reserved. |
| | | | 2 | RW | | PORT1_I2C_EN | Port1 I2C Enable: Enables secondary I2C address. The second I2C address provides access to port1 registers as well as registers that are shared between ports 0 and 1. The second I2C address value will be set to DeviceID + 1 (7-bit format). The PORT1_I2C_EN bit must also be set to allow accessing remote devices over the second link when the device is in Replicate mode. |
| | | | 1 | RW | | PORT1_SEL | Selects Port 1 for Register Access from primary I2C Address. For writes, Port 1 registers and shared registers will both be written. For reads, Port 1 registers and shared registers will be read. This bit must be cleared to read Port 0 registers. If this bit is set, GPIO[3:0] registers control operation for D_GPIO[3:0] registers. This bit is ignored if PORT1_I2C_EN is set. |
| | | | 0 | RW | | PORT0_SEL | Selects Port 0 for Register Access from primary I2C Address. For writes, Port 0 registers and shared registers will both be written. For reads, Port 0 registers and shared registers will be read. Note that if PORT1_SEL is also set, then Port 1 registers will be read. This bit is ignored if PORT1_I2C_EN is set. |
| 31 | 0x1F | Frequency Counter | 7:0 | RW | 0x00 | Frequency Count | Frequency Counter control: A write to this register will enable a frequency counter to count the number of pixel clock during a specified time interval. The time interval is equal to the value written multiplied by the oscillator clock period (nominally 40 ns). A read of the register returns the number of pixel clock edges seen during the enabled interval. The frequency counter will freeze at 0xff if it reaches the maximum value. The frequency counter will provide a rough estimate of the pixel clock period. If the pixel clock frequency is known, the frequency counter may be used to determine the actual oscillator clock frequency. |
| 32 | 0x20 | Deserializer Capabilities | 7 | RW | 0x00 | FREEZE DES CAP Port0/Port1 | Freeze Deserialzer Capabilities. Prevent auto-loading of the Deserialzer Capabilities by the Bidirectional Control Channel. The Capabilities will be frozen at the values written in registers 0x20 and 0x21. |
| | | | 6 | | | | Reserved. |
| | | | 5 | RW | | Send_Freq Port0/Port1 | Send Frequency Training Pattern. |
| | | | 4 | RW | | Send_EQ Port0/Port1 | Send Equalization Training Pattern. |
| | | | 3 | RW | | Dual Link Capable Port0/Port1 | Dual link capabilities. Indicates if the deserialzer is capable of dual link operation. |
| | | | 2 | RW | | Dual Channel Port0/Port1 | In a dual-link device, indicates if this is the primary or secondary channel. 0: Primary channel (channel 0). 1: Secondary channel (channel 1). |
| | | | 1 | RW | | VID_24B_HD_AUD Port0/Port1 | Deserialzer supports 24-bit video concurrently with HD audio. This field is automatically configured by the Bidirectional Control Channel once RX Lock has been detected. Software may overwrite this value, but must also set the FREEZE DES CAP bit to prevent overwriting by the Bidirectional Control Channel. |
| | | | 0 | RW | | DES_CAP_F C_GPIO Port0/Port1 | Deserialzer supports GPIO in the Forward Channel Frame. This field is automatically configured by the Bidirectional Control Channel once RX Lock has been detected. Software may overwrite this value, but must also set the FREEZE DES CAP bit to prevent overwriting by the Bidirectional Control Channel. |

Register Maps (continued)

Table 11. Serial Control Bus Registers (continued)

| ADD (DEC) | ADD (HEX) | REGISTER NAME | BIT(S) | REGISTER TYPE | DEFAULT (HEX) | FUNCTION | DESCRIPTION |
|-----------|-----------|---------------------|--------|---------------|---------------|-------------------|--|
| 38 | 0x26 | Link Detect Control | 7:2 | | | | Reserved. |
| | | | 1:0 | RW | 0x00 | LINK DETECT TIMER | Bidirectional Control Channel Link Detect Timer. This field configures the link detection timeout period. If the timer expires without valid communication over the reverse channel, link detect will be deasserted. 00: 325 microseconds. 01: 162 microseconds. 10: 650 microseconds. 11: 1.3 milliseconds. |
| 64 | 0x40 | ANA_IA_CNTL | 7:5 | | 0x00 | | Reserved. |
| | | | 4:2 | RW | | ANA_IA_SEL | Analog register select Selects target for register access 000b: Disabled 001b - 011b: Reserved 100b: OLDI Registers 101b: FPD3 TX Registers 11xb: Reserved |
| | | | 1 | RW | | ANA_AUTO_INC | Analog Register Auto Increment 0: Disable auto-increment mode 1: Enable auto-increment mode. Upon completion of a read or write, the register address will automatically be incremented by 1. |
| | | | 0 | RW | | ANA_IA_READ | Start Analog Register Read 0: Write analog register 1: Read analog register |
| 65 | 0x41 | ANA_IA_ADDR | 7:0 | RW | 0x00 | ANA_IA_ADDR | Analog register offset This register contains the 8-bit register offset for the indirect access. |
| 66 | 0x42 | ANA_IA_DATA | 7:0 | RW | 0x00 | ANA_IA_DATA | Analog register data Writing this register will cause an indirect write of the ANA_IA_DATA value to the selected analog block register. Reading this register will return the value of the selected analog block register. |
| 72 | 0x48 | APB_CTL | 7:5 | | | | Reserved. |
| | | | 4:3 | RW | 0x00 | APB_SELECT | APB Select: Selects target for register access: 00 : Reserved. 01 : Reserved. 10 : Configuration Data (read only). 11 : Die ID (read only). |
| | | | 2 | RW | | APB_AUTO_INC | APB Auto Increment: Enables auto-increment mode. Upon completion of an APB read or write, the APB address will automatically be incremented by 0x1. |
| | | | 1 | RW | | APB_READ | Start APB Read: Setting this bit to a 1 will begin an APB read. Read data will be available in the APB_DATA0 register. The APB_ADDR0 register should be programmed prior to setting this bit. This bit will be cleared when the read is complete. |
| | | | 0 | RW | | APB_ENABLE | APB Interface Enable: Set to a 1 to enable the APB interface. The APB_SELECT bits indicate what device is selected. |
| 73 | 0x49 | APB_ADDR0 | 7:0 | RW | 0x00 | APB_ADDR0 | APB address byte 0 (LSB). |
| 75 | 0x4B | APB_DATA0 | 7:0 | RW | 0x00 | APB_DATA0 | Byte 0 (LSB) of the APB Interface Data. |

Register Maps (continued)

Table 11. Serial Control Bus Registers (continued)

| ADD (DEC) | ADD (HEX) | REGISTER NAME | BIT(S) | REGISTER TYPE | DEFAULT (HEX) | FUNCTION | DESCRIPTION |
|-----------|-----------|---------------|--------|---------------|---------------|----------------|---|
| 79 | 0x4F | BRIDGE_CTL | 7 | RW | Strap | OLDI_MAPSEL | OpenLDI Bit Map Select. Determines data mapping on the OpenLDI interface. 0: SPWG mapping. 1: OpenLDI mapping. OLDI_MAPSEL is initially loaded from the MODE_SEL1 pin strap options. |
| | | | 6 | RW | Strap | OLDI_IN_MODE | OpenLDI Receiver Input Mode. Determines operating mode of OpenLDI Receive Interface. 0: Dual-pixel mode. 1: Single-pixel mode. OLDI_IN_MODE is initially loaded from the MODE_SELO pin strap options. |
| | | | 5 | RW | 0x00 | OLDI_IN_SWAP | OLDI Receive input swap: Swaps OLDI input ports. If OLDI_IN_MODE is set to 1 (single), then the secondary port is used. If OLDI_IN_MODE is set to 0 (dual), then the ports are swapped. |
| | | | 4:2 | | | | Reserved. |
| | | | 1 | RW | 0x00 | CFG_INIT | Initialize Configuration from Non-Volatile Memory: Causes a reload of the configuration data from the non-volatile memory. This bit will be cleared when the initialization is complete. |
| | | | 0 | | | | Reserved. |
| 80 | 0x50 | BRIDGE_STS | 7:6 | | | | Reserved. |
| | | | 5 | | 0x00 | | Reserved. |
| | | | 4 | R | | INIT_DONE | Initialization Done: Initialization sequence has completed. This step will complete after configuration complete (CFG_DONE). |
| | | | 3 | | | | Reserved. |
| | | | 2 | R | 0x00 | CFG_DONE | Configuration Complete: Indicates automatic configuration has completed. This step will complete prior to initialization complete (INIT_DONE). |
| | | | 1 | R | 0x01 | CFG_CHECKSUM | Configuration checksum status: Indicates result of Configuration checksum during initialization. The device verifies the 2's complement checksum in the last 128 bytes of the EEPROM. A value of 1 indicates the checksum passed. |
| | | | 0 | | | | Reserved. |
| 84 | 0x54 | BRIDGE_CFG | 7:3 | | | | Reserved. |
| | | | 2 | RW | 0x00 | AUDIO_TDM | Enable TDM Audio: Setting this bit to a 1 will enable TDM audio for the I2S audio. Parallel I2S data on the I2S pins will be serialized onto a single I2S_DA signal for sending over the serial link. |
| | | | 1 | RW | 0x01 | AUDIO_MODE | Audio Mode: Selects source for audio to be sent over the FPD-Link III downstream link. 0 : Disabled. 1 : I2S audio from I2S pins. |
| | | | 0 | | | | Reserved. |
| 84 | 0x55 | AUDIO_CFG | 7 | RW | 0x00 | TDM_2_PARALLEL | EnableTDM to parallel I2S audio conversion: When this bit is set, the TDM to parallel I2S conversion is enabled. TDM audio data on the I2S_DA pin will be split onto four I2S data signals. |
| | | | 6:0 | | | | Reserved. |

Register Maps (continued)

Table 11. Serial Control Bus Registers (continued)

| ADD (DEC) | ADD (HEX) | REGISTER NAME | BIT(S) | REGISTER TYPE | DEFAULT (HEX) | FUNCTION | DESCRIPTION |
|-----------|-----------|---------------|--------|---------------|---------------|---------------|---|
| 87 | 0x57 | TDM_CONFIG | 7:4 | | | | Reserved. |
| | | | 3 | RW | 0x00 | TDM_FS_MODE | TDM Frame Sync Mode: Sets active level for the Frame Sync for the TDM audio. The Frame Sync signal provides an active pulse to indicate the first sample data on the TDM data signal. 0 : Active high Frame Sync. 1 : Active low Frame Sync (similar to I2S word select). This bit is used for both the output of the I2S to TDM conversion and the input of the TDM to I2S conversion. |
| | | | 2 | RW | 0x00 | TDM_DELAY | TDM Data Delay: Controls data delay for TDM audio samples from the active Frame Sync edge. 0 : Data is not delayed from Frame Sync (data is left justified). 1 : Data is delayed 1 bit from Frame Sync. This bit is used for both the output of the I2S to TDM conversion and the input of the TDM to I2S conversion. |
| | | | 1:0 | RW | 0x02 | TDM_FS_WIDTH | TDM Frame Sync Width: Indicates width of TDM Frame Sync pulse for I2S to TDM conversion. 00 : FS is 50/50 duty cycle. 01 : FS is one slot/channel wide. 1x : FS is 1 clock pulse wide. |
| 90 | 0x5A | DUAL_STS | 7 | R | 0x00 | FPD3_LINK_RDY | FPD-Link III Ready: This bit indicates that the FPD-Link III has detected a valid downstream connection and determined capabilities for the downstream link. |
| | | | 6 | R | | FPD3_TX_STS | FPD-Link III transmit status: This bit indicates that the FPD-Link III transmitter is active and the receiver is LOCKED to the transmit clock. It is only asserted once a valid input has been detected, and the FPD-Link III transmit connection has entered the correct mode (Single vs. Dual mode). |
| | | | 5:4 | R | | FPD3_PORT_STS | FPD-Link III Port Status: If FPD3_TX_STS is set to a 1, this field indicates the port mode status as follows: 00: Dual FPD-Link III Transmitter mode. 01: Single FPD-Link III Transmit on port 0. 10: Single FPD-Link III Transmit on port 1. 11: Replicate FPD-Link III Transmit on both ports. |
| | | | 3 | R | | OLDI_CLK_DET | OpenLDI clock detect indication from the OpenLDI PLL controller. |
| | | | 2 | R | | OLDI_PLL_LOCK | OpenLDI PLL lock status: Indicates the OpenLDI PLL has locked to the incoming OpenLDI clock. |
| | | | 1 | R | | NO_OLDI_CLOCK | No OpenLDI clock detected: This bit indicates the Frequency Detect Circuit did not detect an OpenLDI clock greater than the value specified in the FREQ_LOW register. |
| | | | 0 | R | | FREQ_STABLE | OLDI Frequency is stable: Indicates the Frequency Detection circuit has detected a stable OLDI clock frequency. |

Register Maps (continued)
Table 11. Serial Control Bus Registers (continued)

| ADD (DEC) | ADD (HEX) | REGISTER NAME | BIT(S) | REGISTER TYPE | DEFAULT (HEX) | FUNCTION | DESCRIPTION |
|-----------|-----------|---------------|--------|---------------|---------------|-------------------|--|
| 91 | 0x5B | DUAL_CTL1 | 7 | RW | Strap | FPD3_COAX_MODE | FPD-Link III Coax Mode: Enables configuration for the FPD-Link III Interface cabling type: 0 : Twisted Pair. 1 : Coax. This bit is loaded from the MODE_SEL1 pin at power up. |
| | | | 6 | RW | 0x20 | DUAL_SWAP | Dual Swap Control: Indicates current status of the Dual Swap control. If automatic correction of Dual Swap is disabled through the DISABLE_DUAL_SWAP control, this bit may be modified by software. |
| | | | 5 | RW | | RST_PLL_FR EQ | Reset FPD-Link III PLL on Frequency Change: When set to a 1, frequency changes detected by the Frequency Detect circuit will result in a reset of the FPD3 PLL. |
| | | | 4 | RW | | FREQ_DET_PLL | Frequency Detect Select PLL Clock. Determines the clock source for the Frequency detection circuit: 0 : OpenLDI clock (prior to PLL). 1 : OpenLDI PLL clock. |
| | | | 3 | RW | | DUAL_ALIGN_DE | Dual Align on DE: In dual-link mode, if this bit is set to a 1, the odd/even data will be sent on the primary/secondary links respectively, based on the assertion of DE. If this bit is set to a 0, data will be sent on alternating links without regard to odd/even pixel position. |
| | | | 2 | RW | | DISABLE_DUAL | Disable Dual Mode: During Auto-detect operation, setting this bit to a 1 will disable Dual FPD-Link III operation. 0: Normal Auto-detect operation. 1: Only Single or Replicate operation supported. This bit will have no effect if FORCE_LINK is set. |
| | | | 1 | RW | | FORCE_DUAL | Force dual mode: When FORCE_LINK bit is set, the value on this bit controls single versus dual operation: 0: Single FPD-Link III Transmitter mode. 1: Dual FPD-Link III Transmitter mode. |
| | | | 0 | RW | | FORCE_LINK | Force Link Mode: Forces link to dual or single mode, based on the FORCE_DUAL control setting. If this bit is 0, mode setting will be automatically set based on downstream device capabilities as well as the incoming data frequency. 1 : Forced Single or Dual FPD-Link III mode. 0 : Auto-Detect FPD-Link III mode. |
| 92 | 0x5C | DUAL_CTL2 | 7 | RW | 0x00 | DISABLE_DUAL_SWAP | Disable Dual Swap: Prevents automatic correction of swapped Dual link connection. Setting this bit allows writes to the DUAL_SWAP control in the DUAL_CTL1 register. |
| | | | 6 | RW | | FORCE_LINK_RDY | Force Link Ready. Forces link ready indication, bypassing back channel link detection. |
| | | | 5 | RW | | FORCE_CLK_DET | Force Clock Detect. Forces the OpenLDI clock detect circuit to indicate presence of a valid input clock. This bypasses the clock detect circuit, allowing operation with an input clock that does not meet frequency or stability requirements. |
| | | | 4:3 | RW | | FREQ_STBL_THR | Frequency Stability Threshold: The Frequency detect circuit can be used to detect a stable clock frequency. The Stability Threshold determines the amount of time required for the clock frequency to stay within the FREQ_HYST range to be considered stable: 00 : 160 μ s. 01 : 640 μ s. 10 : 1.28 ms. 11 : 2.55 ms. |
| | | | 2:0 | RW | 0x02 | FREQ_HYST | Frequency Detect Hysteresis: The Frequency detect hysteresis setting allows ignoring minor fluctuations in frequency. A new frequency measurement will be captured only if the measured frequency differs from the current measured frequency by more than the FREQ_HYST setting. The FREQ_HYST setting is in MHz. |

Register Maps (continued)

Table 11. Serial Control Bus Registers (continued)

| ADD (DEC) | ADD (HEX) | REGISTER NAME | BIT(S) | REGISTER TYPE | DEFAULT (HEX) | FUNCTION | DESCRIPTION |
|-----------|-----------|-------------------|--------|---------------|---------------|---------------|---|
| 93 | 0x5D | FREQ_LOW | 7 | | | | Reserved. |
| | | | 6 | RW | 0x00 | OLDI_RST_MODE | OLDI Phy Reset Mode: 0 : Reset OLDI Phy on change in mode or frequency. 1 : Don't reset OLDI Phy on change in mode or frequency. |
| | | | 5:0 | RW | 0x06 | FREQ_LO_THR | Frequency Low Threshold: Sets the low threshold for the OLDI Clock frequency detect circuit in MHz. This value is used to determine if the OLDI clock frequency is too low for proper operation. |
| 94 | 0x5E | FREQ_HIGH | 7 | | | | Reserved. |
| | | | 6:0 | RW | 44 | FREQ_HI_THR | Frequency High Threshold: Sets the high threshold for the OLDI Clock frequency detect circuit in MHz. |
| 95 | 0x5F | OpenLDI Frequency | 7:0 | R | 0x00 | OLDI_FREQ | OLDI Pixel Frequency: Returns the value of the OLDI pixel Frequency of the video data. This register indicates the pixel rate for the incoming data. If the OLDI interface is in single-pixel mode, the pixel frequency is the same as the OLDI frequency. If the OLDI interface is in dual-pixel mode, the pixel frequency is 2x the OLDI frequency. A value of 0 indicates the OLDI receiver is not detecting a valid signal. When the OpenLDI input is suddenly removed, this register will retain its value. |
| 96 | 0x60 | SPI_TIMING1 | 7:4 | RW | 0x02 | SPI_HOLD | SPI Data Hold from SPI clock: These bits set the minimum hold time for SPI data following the SPI clock sampling edge. In addition, this also sets the minimum active pulse width for the SPI output clock. Hold = (SPI_HOLD + 1) × 40 ns. For example, default setting of 2 will result in 120-ns data hold time. |
| | | | 3:0 | RW | 0x02 | SPI_SETUP | SPI Data Setup to SPI Clock: These bits set the minimum setup time for SPI data to the SPI clock active edge. In addition, this also sets the minimum inactive width for the SPI output clock. Setup = (SPI_SETUP + 1) × 40 ns. For example, default setting of 2 will result in 120-ns data setup time. |
| 97 | 0x61 | SPI_TIMING2 | 7:4 | | | | Reserved. |
| | | | 3:0 | RW | 0x00 | SPI_SS_SETUP | SPI Slave Select Setup: This field controls the delay from assertion of the Slave Select low to initial data timing. Delays are in units of 40 ns. Delay = (SPI_SS_SETUP + 1) × 40 ns. |
| 98 | 0x62 | SPI_CONFIG | 7 | R | 0x00 | SPI_MSTR_OVER | SPI Master Overflow Detection: This flag is set if the SPI Master detects an overflow condition. This occurs if the SPI Master is unable to regenerate the remote SPI data at a fast enough rate to keep up with data arriving from the remote deserializer. If this condition occurs, it suggests the SPI_SETUP and SPI_HOLD times should be set to smaller values. This flag is cleared by setting the SPI_CLR_OVER bit in this register. |
| | | | 6:3 | | | | Reserved. |
| | | | 2 | RW | 0x00 | SPI_CLR_OVER | Clear SPI Master Overflow Flag: Setting this bit to 1 will clear the SPI Master Overflow Detection flag (SPI_MSTR_OVER). This bit is not self-clearing and must be set back to 0. |
| | | | 1 | R | 0x00 | SPI_CPHA | SPI Clock Phase setting: Determines which phase of the SPI clock is used for sampling data. 0: Data sampled on leading (first) clock edge. 1: Data sampled on trailing (second) clock edge. This bit is read-only, with a value of 0. The DS90UB947N-Q1 does not support CPHA of 1. |
| | | | 0 | RW | 0x00 | SPI_CPOL | SPI Clock Polarity setting: Determines the base (inactive) value of the SPI clock. 0: base value of the clock is 0. 1: base value of the clock is 1. This bit affects both capture and propagation of SPI signals. |

Register Maps (continued)
Table 11. Serial Control Bus Registers (continued)

| ADD (DEC) | ADD (HEX) | REGISTER NAME | BIT(S) | REGISTER TYPE | DEFAULT (HEX) | FUNCTION | DESCRIPTION |
|-----------|-----------|---------------------------|--------|---------------|---------------|--------------------------|---|
| 100 | 0x64 | Pattern Generator Control | 7:4 | RW | 0x10 | Pattern Generator Select | Fixed Pattern Select Selects the pattern to output when in Fixed Pattern Mode. Scaled patterns are evenly distributed across the horizontal or vertical active regions. This field is ignored when Auto-Scrolling Mode is enabled. xxxx: normal/inverted. 0000: Checkerboard. 0001: White/Black (default). 0010: Black/White. 0011: Red/Cyan. 0100: Green/Magenta. 0101: Blue/Yellow. 0110: Horizontal Black-White/White-Black. 0111: Horizontal Black-Red/White-Cyan. 1000: Horizontal Black-Green/White-Magenta. 1001: Horizontal Black-Blue/White-Yellow. 1010: Vertical Black-White/White-Black. 1011: Vertical Black-Red/White-Cyan. 1100: Vertical Black-Green/White-Magenta. 1101: Vertical Black-Blue/White-Yellow. 1110: Custom color (or its inversion) configured in PGRS, PGGs, PGBs registers. 1111: VCOM. See AN-2198 application note . |
| | | | 3 | | | | Reserved. |
| | | | 2 | RW | | Color Bars Pattern | Enable color bars: 0: Color Bars disabled (default). 1: Color Bars enabled. Overrides the selection from reg_0x64[7:4]. |
| | | | 1 | RW | | VCOM Pattern Reverse | Reverse order of color bands in VCOM pattern: 0: Color sequence from top left is (YCBR) (default). 1: Color sequence from top left is (RBCY). |
| | | | 0 | RW | | Pattern Generator Enable | Pattern Generator enable: 0: Disable Pattern Generator (default). 1: Enable Pattern Generator. |

Register Maps (continued)

Table 11. Serial Control Bus Registers (continued)

| ADD (DEC) | ADD (HEX) | REGISTER NAME | BIT(S) | REGISTER TYPE | DEFAULT (HEX) | FUNCTION | DESCRIPTION |
|-----------|-----------|---------------------------------|--------|---------------|---------------|------------------------|---|
| 101 | 0x65 | Pattern Generator Configuration | 7 | | 0x00 | | Reserved. |
| | | | 6 | RW | | Checkerboard Scale | Scale Checkered Patterns: 0: Normal operation (each square is 1x1 pixel) (default). 1: Scale checkered patterns (VCOM and checkerboard) by 8 (each square is 8x8 pixels). Setting this bit gives better visibility of the checkered patterns. |
| | | | 5 | RW | | Custom Checkerboard | Use Custom Checkerboard Color: 0: Use white and black in the Checkerboard pattern (default). 1: Use the Custom Color and black in the Checkerboard pattern. |
| | | | 4 | RW | | PG 18-bit Mode | 18-bit Mode Select: 0: Enable 24-bit pattern generation. Scaled patterns use 256 levels of brightness (default). 1: Enable 18-bit color pattern generation. Scaled patterns will have 64 levels of brightness and the R, G, and B outputs use the six most significant color bits. |
| | | | 3 | RW | | External Clock | Select External Clock Source: 0: Selects the internal divided clock when using internal timing (default). 1: Selects the external pixel clock when using internal timing. This bit has no effect in external timing mode (PATGEN_TSEL = 0). |
| | | | 2 | RW | | Timing Select | Timing Select Control: 0: The Pattern Generator uses external video timing from the pixel clock, Data Enable, Horizontal Sync, and Vertical Sync signals (default). 1: The Pattern Generator creates its own video timing as configured in the Pattern Generator Total Frame Size, Active Frame Size, Horizontal Sync Width, Vertical Sync Width, Horizontal Back Porch, Vertical Back Porch, and Sync Configuration registers. See AN-2198 application note . |
| | | | 1 | RW | | Color Invert | Enable Inverted Color Patterns: 0: Do not invert the color output (default). 1: Invert the color output. See AN-2198 application note . |
| | | | 0 | RW | | Auto Scroll | Auto Scroll Enable: 0: The Pattern Generator retains the current pattern (default). 1: The Pattern Generator will automatically move to the next enabled pattern after the number of frames specified in the Pattern Generator Frame Time (PGFT) register. See AN-2198 application note . |
| 102 | 0x66 | PGIA | 7:0 | RW | 0x00 | PG Indirect Address | This 8-bit field sets the indirect address for accesses to indirectly-mapped registers. It should be written prior to reading or writing the Pattern Generator Indirect Data register. See AN-2198 application note . |
| 103 | 0x67 | PGID | 7:0 | RW | 0x00 | PG Indirect Data | When writing to indirect registers, this register contains the data to be written. When reading from indirect registers, this register contains the read back value. See AN-2198 application note . |
| 112 | 0x70 | Slave ID[1] | 7:1 | RW | 0x00 | Slave ID 1 Port0/Port1 | 7-bit I2C address of the remote Slave 1 attached to the remote deserializer. If an I2C transaction is addressed to Slave Alias ID 1, the transaction will be remapped to this address before passing the transaction across the Bidirectional Control Channel to the deserializer. A value of 0 in this field disables access to the remote Slave 1. If Port1_SEL is set, this register controls Port1 operation. |
| | | | 0 | | | | Reserved. |

Register Maps (continued)
Table 11. Serial Control Bus Registers (continued)

| ADD (DEC) | ADD (HEX) | REGISTER NAME | BIT(S) | REGISTER TYPE | DEFAULT (HEX) | FUNCTION | DESCRIPTION |
|-----------|-----------|----------------|--------|---------------|---------------|------------------------------|---|
| 113 | 0x71 | Slave ID[2] | 7:1 | RW | 0x00 | Slave ID 2 Port0/Port1 | 7-bit I2C address of the remote Slave 2 attached to the remote deserializer. If an I2C transaction is addressed to Slave Alias ID 2, the transaction will be remapped to this address before passing the transaction across the Bidirectional Control Channel to the deserializer. A value of 0 in this field disables access to the remote Slave 2. If Port1_SEL is set, this register controls Port1 operation. |
| | | | 0 | | | | Reserved. |
| 114 | 0x72 | Slave ID[3] | 7:1 | RW | 0x00 | Slave ID 3 Port0/Port1 | 7-bit I2C address of the remote Slave 3 attached to the remote deserializer. If an I2C transaction is addressed to Slave Alias ID 3, the transaction will be remapped to this address before passing the transaction across the Bidirectional Control Channel to the deserializer. A value of 0 in this field disables access to the remote Slave 3. If Port1_SEL is set, this register controls Port1 operation. |
| | | | 0 | | | | Reserved. |
| 115 | 0x73 | Slave ID[4] | 7:1 | RW | 0x00 | Slave ID 4 Port0/Port1 | 7-bit I2C address of the remote Slave 4 attached to the remote deserializer. If an I2C transaction is addressed to Slave Alias ID 4, the transaction will be remapped to this address before passing the transaction across the Bidirectional Control Channel to the deserializer. A value of 0 in this field disables access to the remote Slave 4. If Port1_SEL is set, this register controls Port1 operation. |
| | | | 0 | | | | Reserved. |
| 116 | 0x74 | Slave ID[5] | 7:1 | RW | 0x00 | Slave ID 5 Port0/Port1 | 7-bit I2C address of the remote Slave 5 attached to the remote deserializer. If an I2C transaction is addressed to Slave Alias ID 5, the transaction will be remapped to this address before passing the transaction across the Bidirectional Control Channel to the deserializer. A value of 0 in this field disables access to the remote Slave 5. If Port1_SEL is set, this register controls Port1 operation. |
| | | | 0 | | | | Reserved. |
| 117 | 0x75 | Slave ID[6] | 7:1 | RW | 0x00 | Slave ID 6 Port0/Port1 | 7-bit I2C address of the remote Slave 6 attached to the remote deserializer. If an I2C transaction is addressed to Slave Alias ID 6, the transaction will be remapped to this address before passing the transaction across the Bidirectional Control Channel to the deserializer. A value of 0 in this field disables access to the remote Slave 6. If Port1_SEL is set, this register controls Port1 operation. |
| | | | 0 | | | | Reserved. |
| 118 | 0x76 | Slave ID[7] | 7:1 | RW | 0x00 | Slave ID 7 Port0/Port1 | 7-bit I2C address of the remote Slave 7 attached to the remote deserializer. If an I2C transaction is addressed to Slave Alias ID 7, the transaction will be remapped to this address before passing the transaction across the Bidirectional Control Channel to the deserializer. A value of 0 in this field disables access to the remote Slave 7. If Port1_SEL is set, this register controls Port1 operation. |
| | | | 0 | | | | Reserved. |
| 119 | 0x77 | Slave Alias[1] | 7:1 | RW | 0x00 | Slave Alias ID 1 Port0/Port1 | 7-bit Slave Alias ID of the remote Slave 1 attached to the remote deserializer. The transaction will be remapped to the address specified in the Slave ID 1 register. A value of 0 in this field disables access to the remote Slave 1. If Port1_SEL is set, this register controls Port1 operation. |
| | | | 0 | | | | Reserved. |
| 120 | 0x78 | Slave Alias[2] | 7:1 | RW | 0x00 | Slave Alias ID 2 Port0/Port1 | 7-bit Slave Alias ID of the remote Slave 2 attached to the remote deserializer. The transaction will be remapped to the address specified in the Slave ID 2 register. A value of 0 in this field disables access to the remote Slave 2. If Port1_SEL is set, this register controls Port1 operation. |
| | | | 0 | | | | Reserved. |
| 121 | 0x79 | Slave Alias[3] | 7:1 | RW | 0x00 | Slave Alias ID 3 Port0/Port1 | 7-bit Slave Alias ID of the remote Slave 3 attached to the remote deserializer. The transaction will be remapped to the address specified in the Slave ID 3 register. A value of 0 in this field disables access to the remote Slave 3. If Port1_SEL is set, this register controls Port1 operation. |
| | | | 0 | | | | Reserved. |

Register Maps (continued)
Table 11. Serial Control Bus Registers (continued)

| ADD (DEC) | ADD (HEX) | REGISTER NAME | BIT(S) | REGISTER TYPE | DEFAULT (HEX) | FUNCTION | DESCRIPTION |
|-----------|-----------|----------------|--------|---------------|---------------|------------------------------|---|
| 122 | 0x7A | Slave Alias[4] | 7:1 | RW | 0x00 | Slave Alias ID 4 Port0/Port1 | 7-bit Slave Alias ID of the remote Slave 4 attached to the remote deserializer. The transaction will be remapped to the address specified in the Slave ID 4 register. A value of 0 in this field disables access to the remote Slave 4. If Port1_SEL is set, this register controls Port1 operation. |
| | | | 0 | | | | Reserved. |
| 123 | 0x7B | Slave Alias[5] | 7:1 | RW | 0x00 | Slave Alias ID 5 Port0/Port1 | 7-bit Slave Alias ID of the remote Slave 5 attached to the remote deserializer. The transaction will be remapped to the address specified in the Slave ID 5 register. A value of 0 in this field disables access to the remote Slave 5. If Port1_SEL is set, this register controls Port1 operation. |
| | | | 0 | | | | Reserved. |
| 124 | 0x7C | Slave Alias[6] | 7:1 | RW | 0x00 | Slave Alias ID 6 Port0/Port1 | 7-bit Slave Alias ID of the remote Slave 6 attached to the remote deserializer. The transaction will be remapped to the address specified in the Slave ID 6 register. A value of 0 in this field disables access to the remote Slave 6. If Port1_SEL is set, this register controls Port1 operation. |
| | | | 0 | | | | Reserved. |
| 125 | 0x7D | Slave Alias[7] | 7:1 | RW | 0x00 | Slave Alias ID 7 Port0/Port1 | 7-bit Slave Alias ID of the remote Slave 7 attached to the remote deserializer. The transaction will be remapped to the address specified in the Slave ID 7 register. A value of 0 in this field disables access to the remote Slave 7. If Port1_SEL is set, this register controls Port1 operation. |
| | | | 0 | | | | Reserved. |
| 194 | 0xC2 | CFG | 7 | RW | 0x80 | ENH_LV | Enable Enhanced Link Verification: Enables enhanced link verification. Allows checking of the encryption Pj value on every 16th frame. 1 = Enhanced Link Verification enabled. 0 = Enhanced Link Verification disabled. |
| | | | 6 | | | | Reserved. |
| | | | 5 | RW | | TX_RPTR | Transmit Repeater Enable: Enables the transmitter to act as a repeater. 1 = Transmit Repeater mode enabled. 0 = Transmit Repeater mode disabled. |
| | | | 4:3 | RW | | ENC_MODE | Encryption Control Mode: Determines mode for controlling whether encryption is required for video frames. 00 = Enc_Authenticated. 01 = Enc_Reg_Control. 10 = Enc_Always. 11 = Enc_InBand_Control (per frame). If the Repeater strap option is set at power up, Enc_InBand_Control (ENC_MODE == 11) will be selected. Otherwise, the default will be Enc_Authenticated mode (ENC_MODE == 00). |
| | | | 2 | | | Reserved. | |
| | | | 1 | RW | | RX_DET_SE L | RX Detect Select: Controls assertion of the Receiver Detect Interrupt. If set to 0, the Receiver Detect Interrupt will be asserted on detection of an FPD-Link III Receiver. If set to 1, the Receiver Detect Interrupt will also require a receive lock indication from the receiver. |
| | | | 0 | | | Reserved. | |

Register Maps (continued)
Table 11. Serial Control Bus Registers (continued)

| ADD (DEC) | ADD (HEX) | REGISTER NAME | BIT(S) | REGISTER TYPE | DEFAULT (HEX) | FUNCTION | DESCRIPTION | |
|-----------|-----------|---------------|--------|---------------|---------------|--------------|--|--|
| 198 | 0xC6 | ICR | 7 | RW | 0x00 | IE_IND_ACC | Interrupt on Indirect Access Complete: Enables interrupt on completion of Indirect Register Access. | |
| | | | 6 | RW | | IE_RXDET_INT | Interrupt on Receiver Detect: Enables interrupt on detection of a downstream Receiver. | |
| | | | 5 | RW | | IE_RX_INT | Interrupt on Receiver interrupt: Enables interrupt on indication from the Receiver. Allows propagation of interrupts from downstream devices. | |
| | | | 4 | | | | Reserved. | |
| | | | 3 | | | | Reserved. | |
| | | | 2 | | | | Reserved. | |
| | | | 1 | | | | Reserved. | |
| | | | 0 | RW | | INT_EN | Global Interrupt Enable: Enables interrupt on the interrupt signal to the controller. | |
| 199 | 0xC7 | ISR | 7 | R | 0x00 | IS_IND_ACC | Interrupt on Indirect Access Complete: Indirect Register Access has completed. | |
| | | | 6 | R | | IS_RXDET_INT | Interrupt on Receiver Detect interrupt: A downstream receiver has been detected. | |
| | | | 5 | R | | IS_RX_INT | Interrupt on Receiver interrupt: Receiver has indicated an interrupt request from downstream device. | |
| | | | 4 | | | | Reserved. | |
| | | | 3 | | | | Reserved. | |
| | | | 2 | | | | Reserved. | |
| | | | 1 | | | | Reserved. | |
| | | | 0 | R | | INT | Global Interrupt: Set if any enabled interrupt is indicated. | |
| 200 | 0xC8 | NVM_CTL | 7 | R | 0x00 | NVM_PASS | NVM Verify pass: This bit indicates the completion status of the NVM verification process. This bit is valid only when NVM_DONE is asserted. 0: NVM Verify failed. 1: NVM Verify passed. | |
| | | | 6 | R | | NVM_DONE | NVM Verify done: This bit indicates that the NVM Verification has completed. | |
| | | | 5 | RW | | | Reserved. | |
| | | | 4:3 | R | | | Reserved. | |
| | | | 2 | RW | | 0x00 | NVM_VFY | NVM Verify: Setting this bit will enable a verification of the NVM contents. This is done by reading all NVM keys, computing a SHA-1 hash value, and verifying against the SHA-1 hash stored in NVM. This bit will be cleared upon completion of the NVM Verification. |
| | | | 1 | RW | | | Reserved. | |
| | | | 0 | RW | | | Reserved. | |
| 240 | 0xF0 | TX ID | 7:0 | R | 0x5F | ID0 | First byte ID code: " _". | |
| 241 | 0xF1 | | 7:0 | R | 0x55 | ID1 | Second byte of ID code: "U". | |
| 242 | 0xF2 | | 7:0 | R | 0x42 | ID2 | Third byte of ID code: "B". | |
| 243 | 0xF3 | | 7:0 | R | 0x39 | ID3 | Fourth byte of ID code: "9". | |
| 244 | 0xF4 | | 7:0 | R | 0x34 | ID4 | Fifth byte of ID code: "4". | |
| 245 | 0xF5 | | 7:0 | R | 0x37 | ID5 | Sixth byte of ID code: "7". | |

NOTE

Registers 0x40, 0x41, and 0x42 of the Serial Control Bus Registers are used to access the Page 0x10 registers.

Table 12. Page 0x10 Registers

| ADD (DEC) | ADD (HEX) | REGISTER NAME | BIT(S) | REGISTER TYPE | DEFAULT (HEX) | FUNCTION | DESCRIPTION |
|-----------|-----------|------------------------|--------|---------------|---------------|---------------------|--|
| 71 | 0x47 | OVERRIDE | 7 | RW | 0x00 | REG_OV_CLK_DIV_RSTN | Override bit for reset divider |
| | | | 6 | | | | Reserved, when writing to this register always write 0b to this bit. |
| | | | 5 | RW | | REG_OV_PL_L_LOCK | Enable PLL lock override bit |
| | | | 4:0 | | | | Reserved, when writing to this register always write 00000b to these bits. |
| 73 | 0x49 | STATE_MACHINE_OVERRIDE | 7:5 | | 0x00 | | Reserved |
| | | | 4 | RW | | REG_OV_STATE | Enable State Machine override bit 0: Normal operation (default) 1: Enable override |
| | | | 3:0 | RW | | REG_STATE | 0000b: Reset 0001b - 0101b: Reserved 0110: PFD_CLOSE_LOOP_TIMER 0111b - 1111b: Reserved |

8 Application and Implementation

NOTE

Information in the following applications sections is not part of the TI component specification, and TI does not warrant its accuracy or completeness. TI's customers are responsible for determining suitability of components for their purposes. Customers should validate and test their design implementation to confirm system functionality.

8.1 Applications Information

The DS90UB947N-Q1, in conjunction with the DS90UB940-Q1/DS90UB948-Q1 deserializer, is intended to interface between a host (graphics processor) and a display, supporting 24-bit color depth (RGB888) and a high definition (1080p) digital video format. It can receive an 8-bit RGB stream with a pixel clock rate up to 170 MHz together with four I2S audio streams when paired with the DS90UB940-Q1/DS90UB948-Q1 deserializer.

8.2 Typical Applications

Bypass capacitors should be placed near the power supply pins. A capacitor and resistor are placed on the PDB pin to delay the enabling of the device until power is stable. This section shows a few typical STP and coax connection diagrams.

Typical Applications (continued)

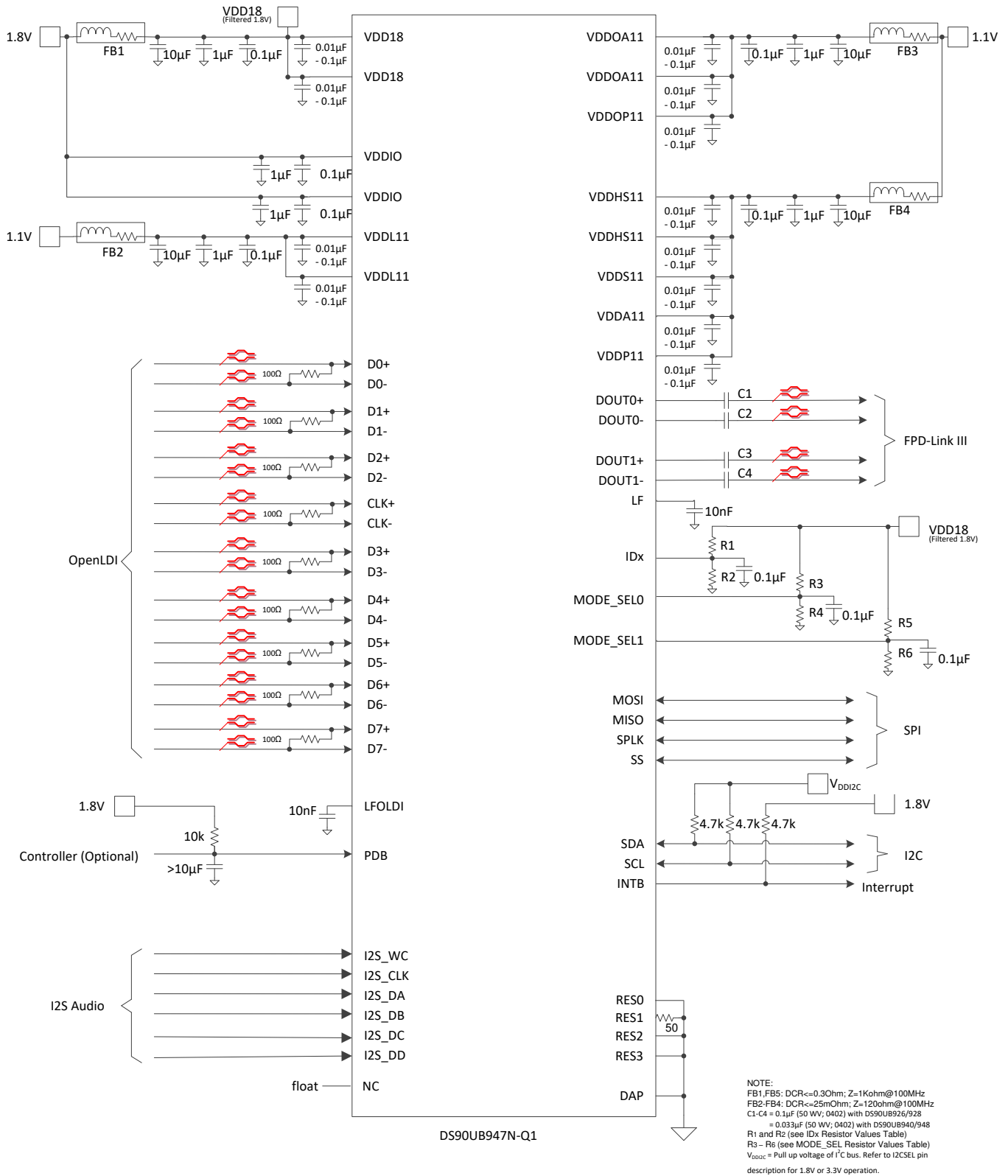

Figure 36. Typical Application Connection -- STP

Typical Applications (continued)

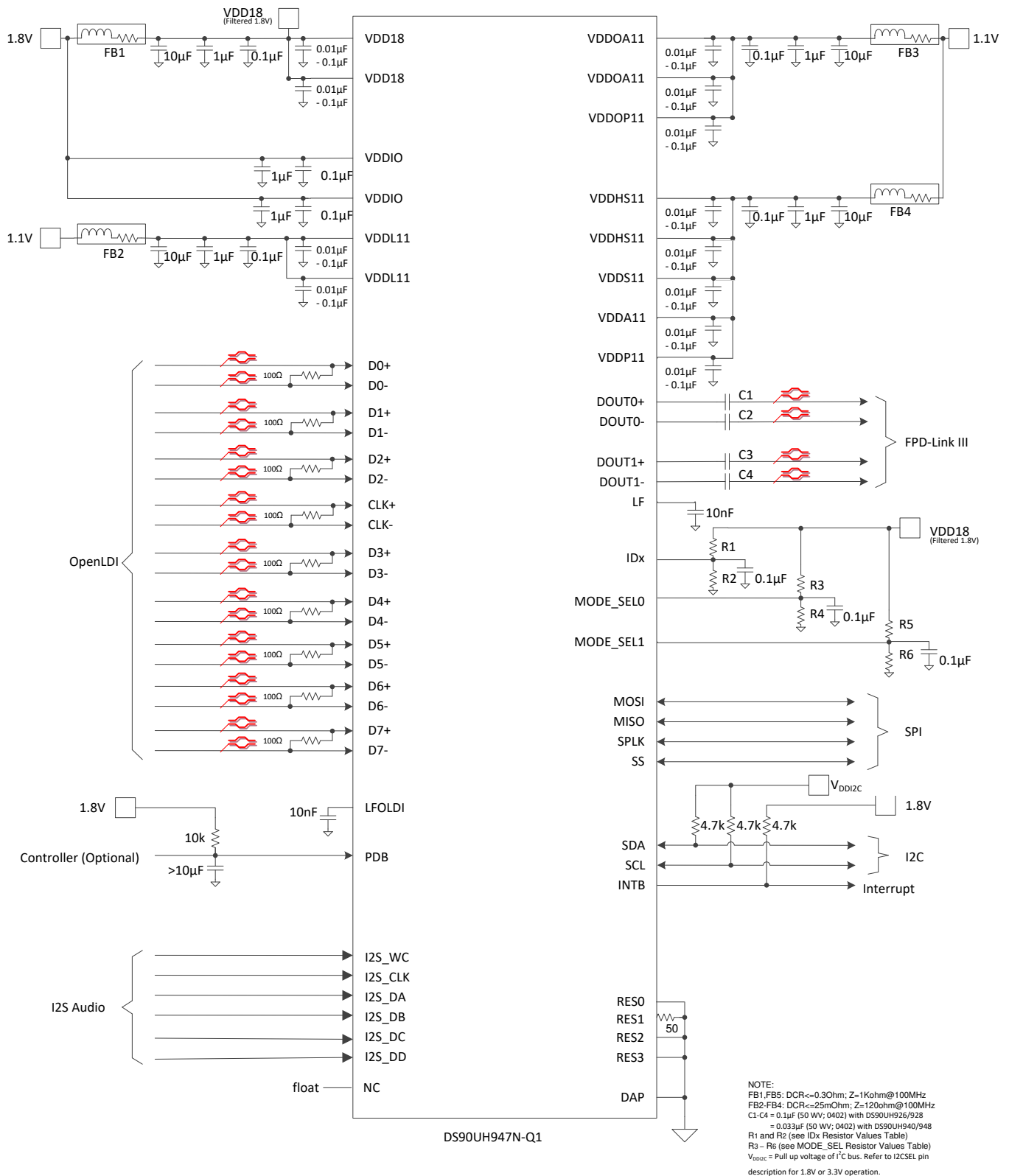

Figure 37. Typical Application Connection -- Coax

Typical Applications (continued)

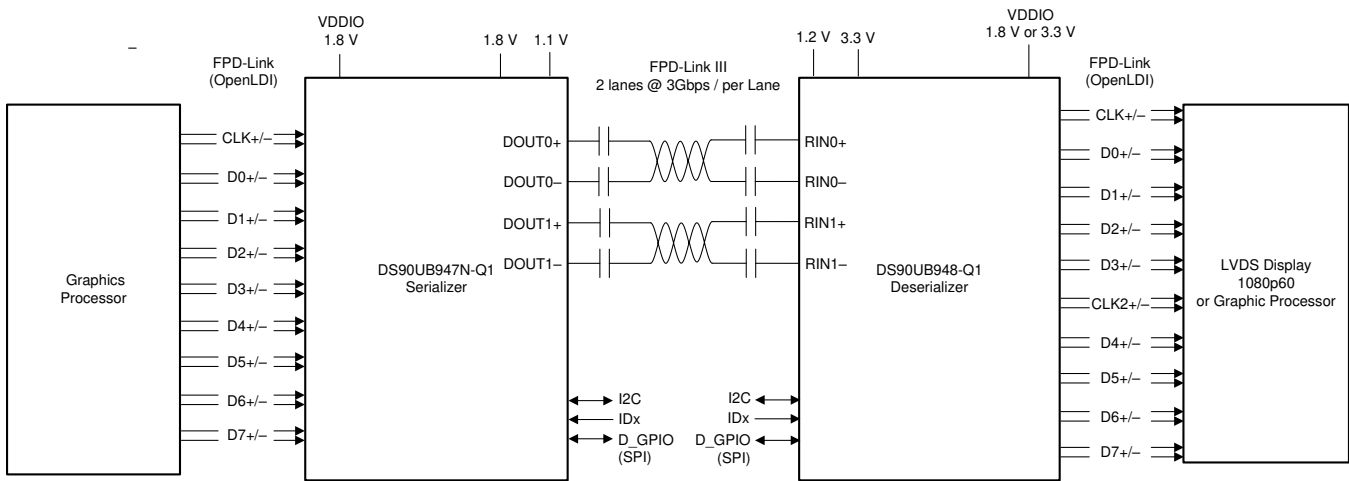

Figure 38. Typical System Diagram

8.2.1 Design Requirements

The SER/DES supports only AC-coupled interconnects through an integrated DC-balanced decoding scheme. External AC-coupling capacitors must be placed in series in the FPD-Link III signal path as shown in Figure 39.

Table 13. Design Parameters

| DESIGN PARAMETER | EXAMPLE VALUE |
|--|--|
| VDDIO | 1.8 V |
| AC-coupling Capacitor for DOUT0± and DOUT1± with 92x deserializers | 100 nF |
| AC-coupling Capacitor for DOUT0± and DOUT1± with 94x deserializers | 33 nF or 100 nF (do not mix cap values, both SER and DES must have matching values) |

For applications using single-ended, 50-Ω coaxial cable, the unused data pins (DOUT0-, DOUT1-) should use a 15-nF capacitor and be terminated with a 50-Ω resistor.

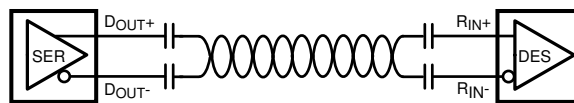

Figure 39. AC-Coupled Connection (STP)

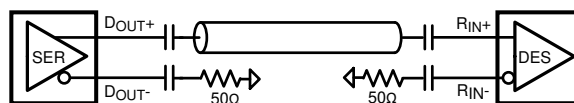

Figure 40. AC-Coupled Connection (Coaxial)

For high-speed FPD-Link III transmissions, the smallest available package should be used for the AC-coupling capacitor. This will help minimize degradation of signal quality due to package parasitics.

8.2.2 Detailed Design Procedure

8.2.2.1 High-Speed Interconnect Guidelines

See [AN-1108 Channel-Link PCB and Interconnect Design-In Guidelines](#) and [Transmission Line RAPIDESIGNER Operation and Applications Guide](#) for full details.

- Use 100-Ω coupled differential pairs
- Use the S/2S/3S rule in spacings
 - S = space between the pair
 - 2S = space between pairs
 - 3S = space to LVCMOS signal
- Minimize the number of Vias
- Use differential connectors when operating above 500-Mbps line speed
- Maintain balance of the traces
- Minimize skew within the pair
- Terminate as close to the TX outputs and RX inputs as possible

Additional general guidance can be found in the LVDS Owner's Manual - available in PDF format from the Texas Instruments web site at: [LVDS Owner's Manual](#).

8.2.3 Application Curves

Figure 41 corresponds to 1080p60 video application with 2-lane FPD-Link III output. Figure 42 corresponds to 3.36-Gbps single-lane output from 96-MHz input OpenLDI clock.

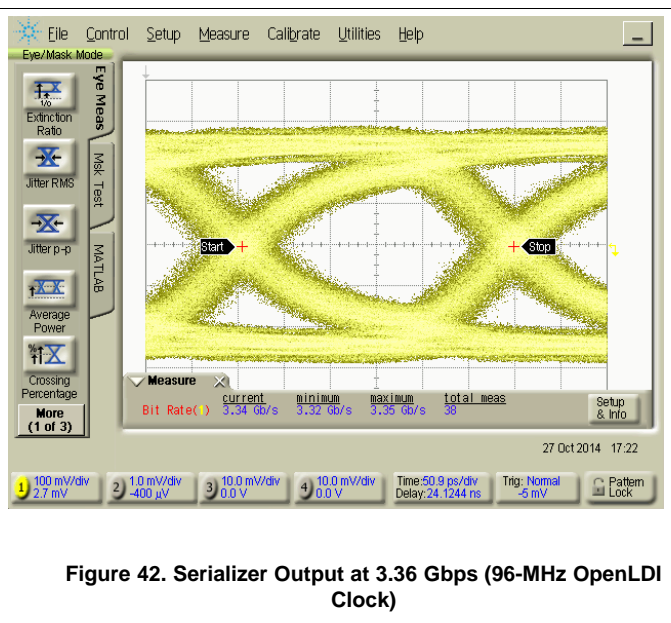
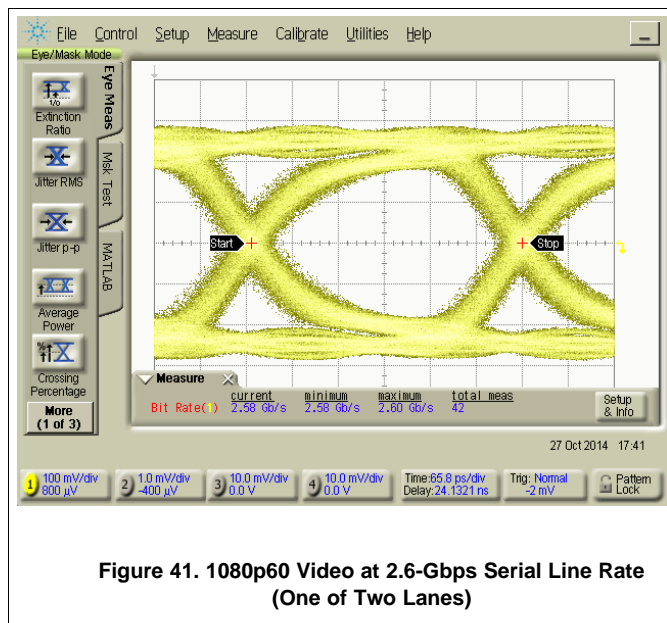

9 Power Supply Recommendations

This device provides separate power and ground pins for different portions of the circuit. This is done to isolate switching noise effects between different sections of the circuit. Separate planes on the PCB are typically not required. The Pin Functions table provides guidance on which circuit blocks are connected to which power pins. In some cases, an external filter may be used to provide clean power to sensitive circuits such as PLLs.

9.1 Power-Up Requirements and PDB Pin

The power supply ramp should be faster than 1.5 ms with a monotonic rise. A large capacitor on the PDB pin is needed to ensure PDB arrives after all the supply pins have settled to the recommended operating voltage. When PDB pin is pulled up to V_{DDIO} , a 10-k Ω pullup and a >10- μ F capacitor to GND are required to delay the PDB input signal rise. All inputs must not be driven until all power supplies have reached steady state.

The recommended power up sequence is as follows:

- V_{DD18}
- V_{DD11}
- Wait until all supplies have settled
- Activate PDB
- Apply OpenLDI input

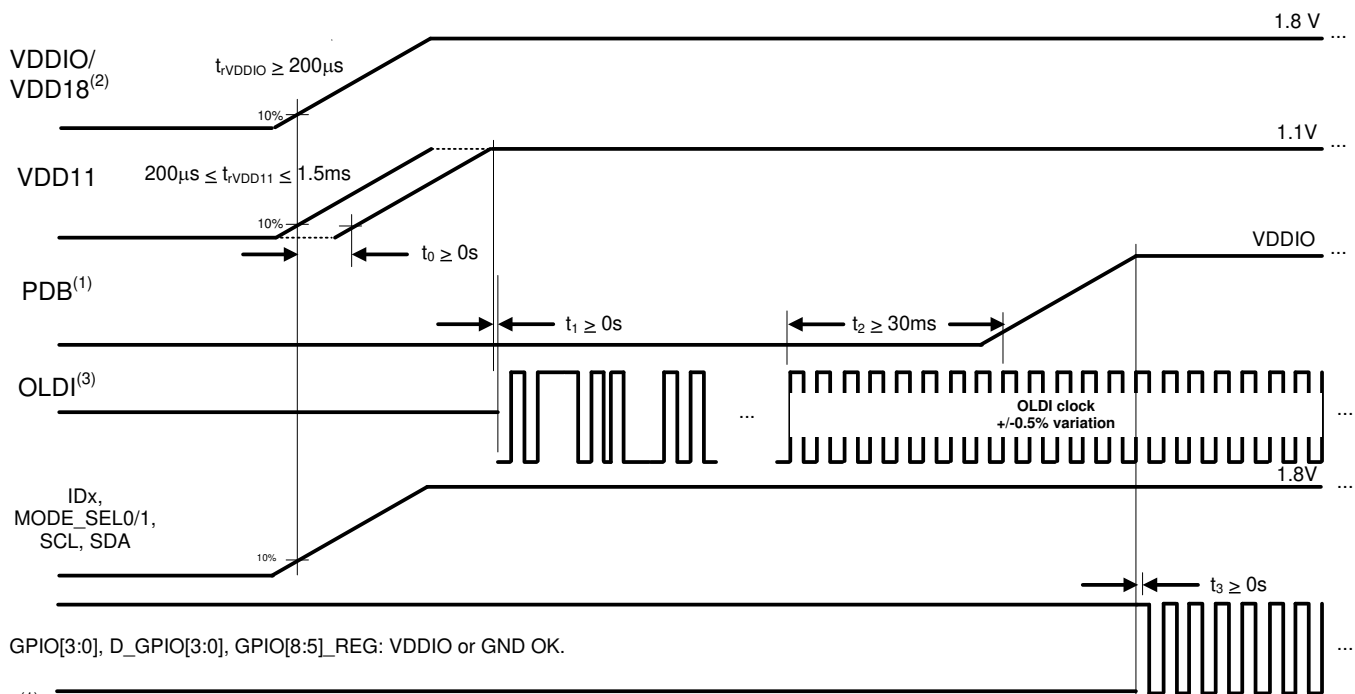

(1) TI recommends to assert PDB = HIGH with a microcontroller rather than an RC filter network to help ensure proper sequencing of PDB pin after settling of power supplies.

(2) If VDDIO is applied before VDD18, VDDIO will bias to ~0.750mV

(3) Electrical Characteristics of the LVDS should follow TIA/EIA-644-A and OpenLDI specification

Figure 43. Recommended Power Sequencing

10 Layout

10.1 Layout Guidelines

Circuit board layout and stack-up for the LVDS serializer and deserializer devices should be designed to provide low-noise power to the device. Good layout practice will also separate high frequency or high-level inputs and outputs to minimize unwanted stray noise, feedback and interference. Power system performance may be greatly improved by using thin dielectrics (2 to 4 mil) for power / ground sandwiches. This arrangement uses the plane capacitance for the PCB power system and has low-inductance, which has proven effectiveness especially at high frequencies, and makes the value and placement of external bypass capacitors less critical. External bypass capacitors should include both RF ceramic and tantalum electrolytic types. RF capacitors may use values in the range of 0.01 μF to 10 μF . Tantalum capacitors may be in the 2.2- μF to 10- μF range. The voltage rating of the tantalum capacitors should be at least 5X the power supply voltage being used.

MLCC surface mount capacitors are recommended due to their smaller parasitic properties. When using multiple capacitors per supply pin, place the smaller value closer to the pin. A large bulk capacitor is recommended at the point of power entry. This is typically in the 50- μF to 100- μF range and will smooth low-frequency switching noise. TI recommends connecting the power and ground pins directly to the power and ground planes, with bypass capacitors connected to the plane and a via placed on both ends of each capacitor. Connecting the power or ground pins to an external bypass capacitor will increase the inductance of the path. A small body size X7R chip capacitor, such as 0603 or 0805, is recommended for external bypass. A small body sized capacitor has less inductance. The user must pay attention to the resonance frequency of these external bypass capacitors, usually in the range of 20 MHz to 30 MHz. To provide effective bypassing, multiple capacitors are often used to achieve low impedance between the supply rails over the frequency of interest. At high frequency, it is also a common practice to use two vias from power and ground pins to the planes, reducing the impedance at high frequency.

Some devices provide separate power and ground pins for different portions of the circuit. This is done to isolate switching noise effects between different sections of the circuit. Separate planes on the PCB are typically not required. Pin Functions tables typically provide guidance on which circuit blocks are connected to which power pin pairs. In some cases, an external filter may be used to provide clean power to sensitive circuits such as PLLs. For DS90UB947N-Q1, only one common ground plane is required to connect all device related ground pins.

Use at least a four-layer board with a power and ground plane. Place LVCMOS signals away from the LVDS lines to prevent coupling from the LVCMOS lines to the LVDS lines. Closely coupled differential lines of 100 Ω are typically recommended for LVDS interconnect. The closely coupled lines help to ensure that coupled noise will appear as common mode and thus is rejected by the receivers. The tightly coupled lines will also radiate less.

At least 9 thermal vias are necessary from the device center DAP to the ground plane. They connect the device ground to the PCB ground plane, as well as conduct heat from the exposed pad of the package to the PCB ground plane. More information on the LLP style package, including PCB design and manufacturing requirements, is provided in the [AN-1187 Leadless Leadframe Package \(LLP\)](#).

10.2 Layout Example

Figure 44 is derived from a layout design of the DS90UB947N-Q1. This graphic is used to demonstrate proper high-speed routing when designing in the serializer.

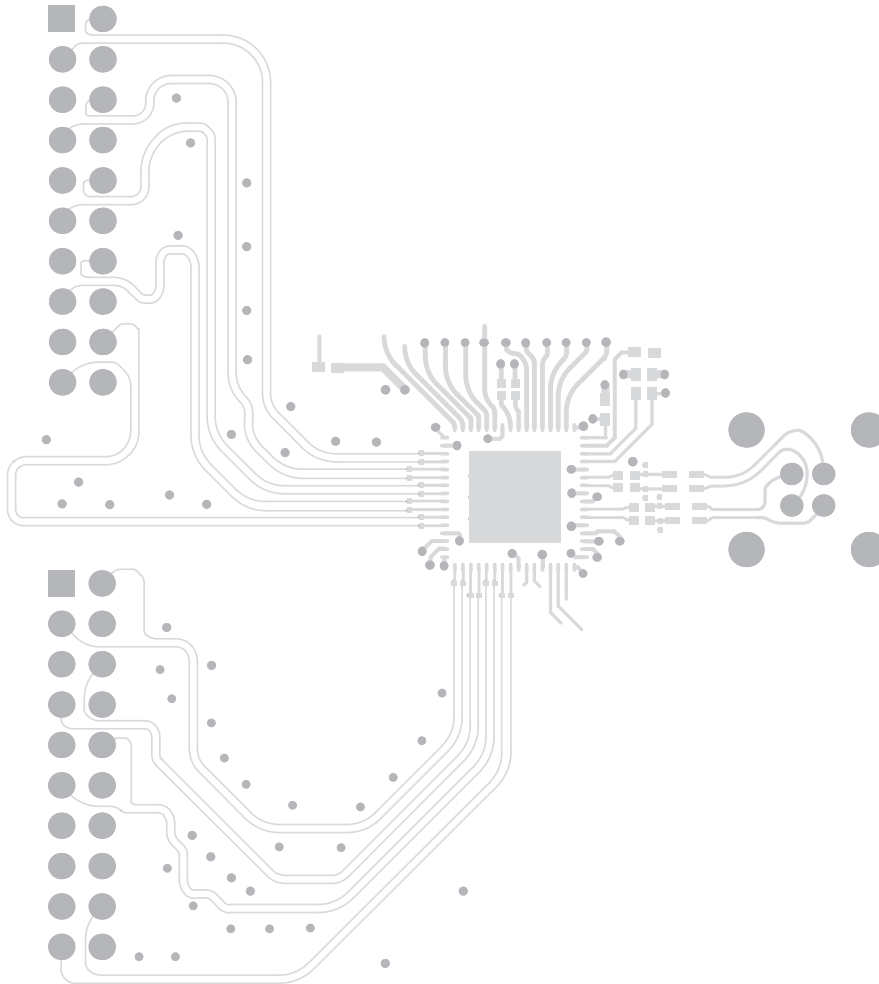

Figure 44. DS90UB947N-Q1 Serializer Layout Example

11 Device and Documentation Support

11.1 Documentation Support

11.1.1 Related Documentation

For related documentation see the following:

- [Absolute Maximum Ratings for Soldering](#)
- [Semiconductor and IC Package Thermal Metrics](#)
- [AN-1108 Channel-Link PCB and Interconnect Design-In Guidelines](#)
- [Transmission Line RAPIDESIGNER Operation and Applications Guide](#)
- [AN-1187 Leadless Leadframe Package \(LLP\)](#)
- [LVDS Owner's Manual](#)
- [I2C Communication Over FPD-Link III with Bidirectional Control Channel](#)
- [Using the I2S Audio Interface of DS90Ux92x FPD-Link III Devices](#)
- [AN-2198 Exploring Int Test Patt Gen Feat of 720p FPD-Link III Devices](#)

11.2 Receiving Notification of Documentation Updates

To receive notification of documentation updates, navigate to the device product folder on ti.com. In the upper right corner, click on *Alert me* to register and receive a weekly digest of any product information that has changed. For change details, review the revision history included in any revised document.

11.3 Support Resources

TI E2E™ [support forums](#) are an engineer's go-to source for fast, verified answers and design help — straight from the experts. Search existing answers or ask your own question to get the quick design help you need.

Linked content is provided "AS IS" by the respective contributors. They do not constitute TI specifications and do not necessarily reflect TI's views; see TI's [Terms of Use](#).

11.4 Trademarks

E2E is a trademark of Texas Instruments.

All other trademarks are the property of their respective owners.

11.5 Electrostatic Discharge Caution



This integrated circuit can be damaged by ESD. Texas Instruments recommends that all integrated circuits be handled with appropriate precautions. Failure to observe proper handling and installation procedures can cause damage.

ESD damage can range from subtle performance degradation to complete device failure. Precision integrated circuits may be more susceptible to damage because very small parametric changes could cause the device not to meet its published specifications.

11.6 Glossary

[SLYZ022](#) — *TI Glossary*.

This glossary lists and explains terms, acronyms, and definitions.

12 Mechanical, Packaging and Orderable Information

The following pages include mechanical packaging and orderable information. This information is the most current data available for the designated devices. This data is subject to change without notice and revision of this document. For browser-based versions of this data sheet, refer to the left-hand navigation.

PACKAGING INFORMATION

| Orderable Device | Status (1) | Package Type | Package Drawing | Pins | Package Qty | Eco Plan (2) | Lead/Ball Finish (6) | MSL Peak Temp (3) | Op Temp (°C) | Device Marking (4/5) | Samples |
|-------------------|---------------|--------------|-----------------|------|-------------|-------------------------|-------------------------|----------------------|--------------|-------------------------|-------------------------|
| DS90UB947NTRGCRQ1 | ACTIVE | VQFN | RGC | 64 | 2000 | Green (RoHS & no Sb/Br) | CU NIPDAU | Level-3-260C-168 HR | -40 to 105 | UB947NQ | Samples |
| DS90UB947NTRGCTQ1 | ACTIVE | VQFN | RGC | 64 | 250 | Green (RoHS & no Sb/Br) | CU NIPDAU | Level-3-260C-168 HR | -40 to 105 | UB947NQ | Samples |

(1) The marketing status values are defined as follows:

ACTIVE: Product device recommended for new designs.

LIFEBUY: TI has announced that the device will be discontinued, and a lifetime-buy period is in effect.

NRND: Not recommended for new designs. Device is in production to support existing customers, but TI does not recommend using this part in a new design.

PREVIEW: Device has been announced but is not in production. Samples may or may not be available.

OBSOLETE: TI has discontinued the production of the device.

(2) **RoHS:** TI defines "RoHS" to mean semiconductor products that are compliant with the current EU RoHS requirements for all 10 RoHS substances, including the requirement that RoHS substance do not exceed 0.1% by weight in homogeneous materials. Where designed to be soldered at high temperatures, "RoHS" products are suitable for use in specified lead-free processes. TI may reference these types of products as "Pb-Free".

RoHS Exempt: TI defines "RoHS Exempt" to mean products that contain lead but are compliant with EU RoHS pursuant to a specific EU RoHS exemption.

Green: TI defines "Green" to mean the content of Chlorine (Cl) and Bromine (Br) based flame retardants meet JS709B low halogen requirements of <=1000ppm threshold. Antimony trioxide based flame retardants must also meet the <=1000ppm threshold requirement.

(3) MSL, Peak Temp. - The Moisture Sensitivity Level rating according to the JEDEC industry standard classifications, and peak solder temperature.

(4) There may be additional marking, which relates to the logo, the lot trace code information, or the environmental category on the device.

(5) Multiple Device Markings will be inside parentheses. Only one Device Marking contained in parentheses and separated by a "~" will appear on a device. If a line is indented then it is a continuation of the previous line and the two combined represent the entire Device Marking for that device.

(6) Lead/Ball Finish - Orderable Devices may have multiple material finish options. Finish options are separated by a vertical ruled line. Lead/Ball Finish values may wrap to two lines if the finish value exceeds the maximum column width.

Important Information and Disclaimer:The information provided on this page represents TI's knowledge and belief as of the date that it is provided. TI bases its knowledge and belief on information provided by third parties, and makes no representation or warranty as to the accuracy of such information. Efforts are underway to better integrate information from third parties. TI has taken and continues to take reasonable steps to provide representative and accurate information but may not have conducted destructive testing or chemical analysis on incoming materials and chemicals. TI and TI suppliers consider certain information to be proprietary, and thus CAS numbers and other limited information may not be available for release.

In no event shall TI's liability arising out of such information exceed the total purchase price of the TI part(s) at issue in this document sold by TI to Customer on an annual basis.

TAPE AND REEL INFORMATION

QUADRANT ASSIGNMENTS FOR PIN 1 ORIENTATION IN TAPE

*All dimensions are nominal

| Device | Package Type | Package Drawing | Pins | SPQ | Reel Diameter (mm) | Reel Width W1 (mm) | A0 (mm) | B0 (mm) | K0 (mm) | P1 (mm) | W (mm) | Pin1 Quadrant |
|-------------------|--------------|-----------------|------|------|--------------------|--------------------|---------|---------|---------|---------|--------|---------------|
| DS90UB947NTRGCRQ1 | VQFN | RGC | 64 | 2000 | 330.0 | 16.4 | 9.3 | 9.3 | 1.5 | 12.0 | 16.0 | Q2 |
| DS90UB947NTRGCTQ1 | VQFN | RGC | 64 | 250 | 178.0 | 16.4 | 9.3 | 9.3 | 1.5 | 12.0 | 16.0 | Q2 |

TAPE AND REEL BOX DIMENSIONS

*All dimensions are nominal

| Device | Package Type | Package Drawing | Pins | SPQ | Length (mm) | Width (mm) | Height (mm) |
|-------------------|--------------|-----------------|------|------|-------------|------------|-------------|
| DS90UB947NTRGCRQ1 | VQFN | RGC | 64 | 2000 | 367.0 | 367.0 | 38.0 |
| DS90UB947NTRGCTQ1 | VQFN | RGC | 64 | 250 | 210.0 | 185.0 | 35.0 |

GENERIC PACKAGE VIEW

RGC 64

VQFN - 1 mm max height

9 x 9, 0.5 mm pitch

PLASTIC QUAD FLATPACK - NO LEAD

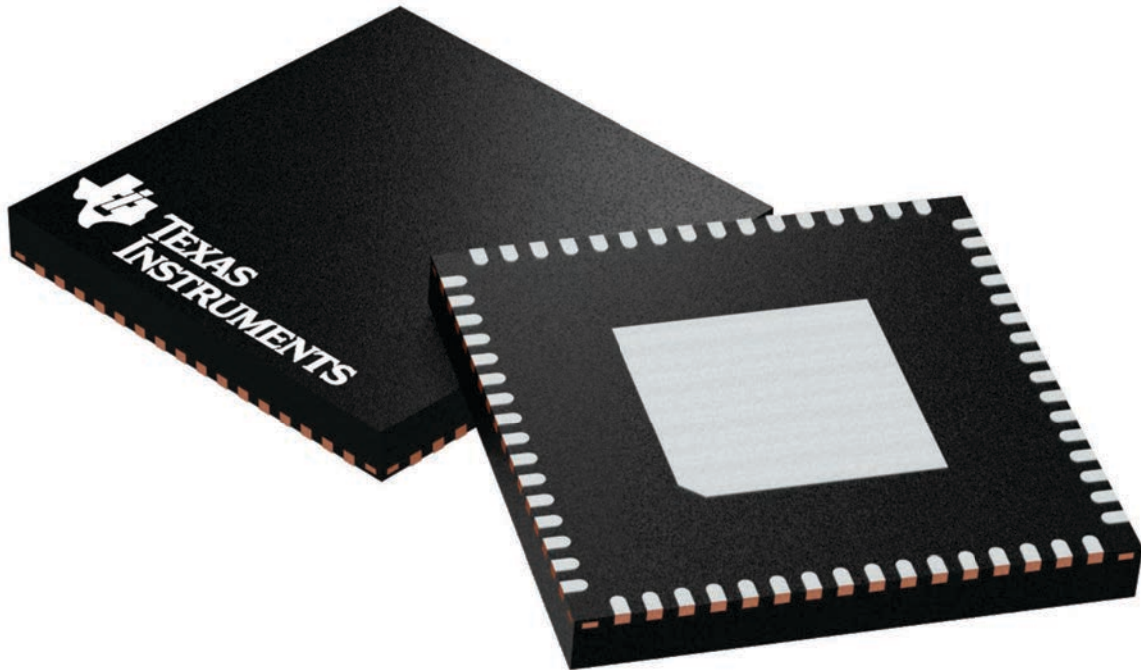

Images above are just a representation of the package family, actual package may vary.
Refer to the product data sheet for package details.

4224597/A

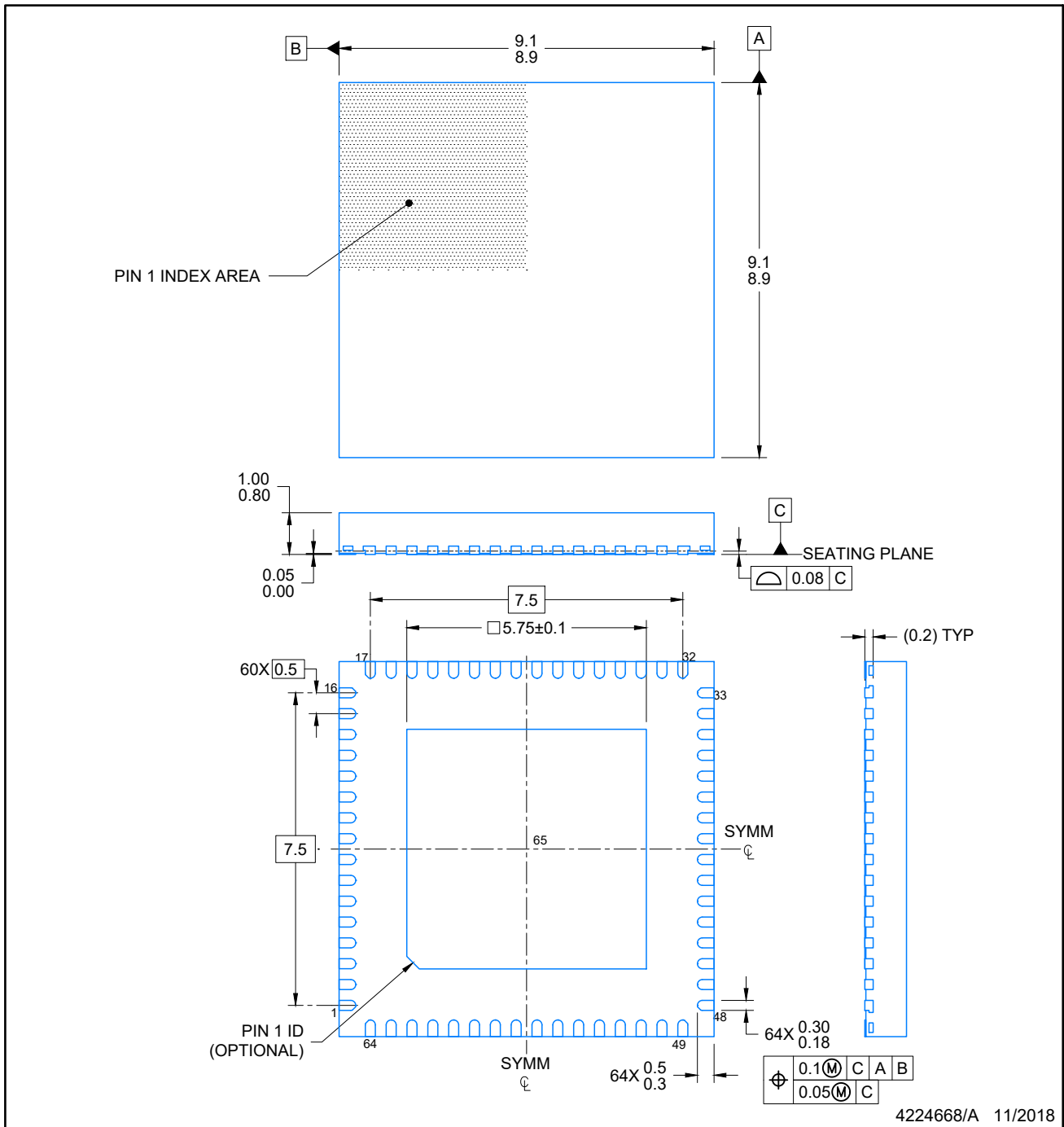

NOTES:

1. All linear dimensions are in millimeters. Any dimensions in parenthesis are for reference only. Dimensioning and tolerancing per ASME Y14.5M.
2. This drawing is subject to change without notice.
3. The package thermal pad must be soldered to the printed circuit board for optimal thermal and mechanical performance.

EXAMPLE BOARD LAYOUT

VQFN - 1 mm max height

RGC0064K

PLASTIC QUAD FLAT PACK- NO LEAD

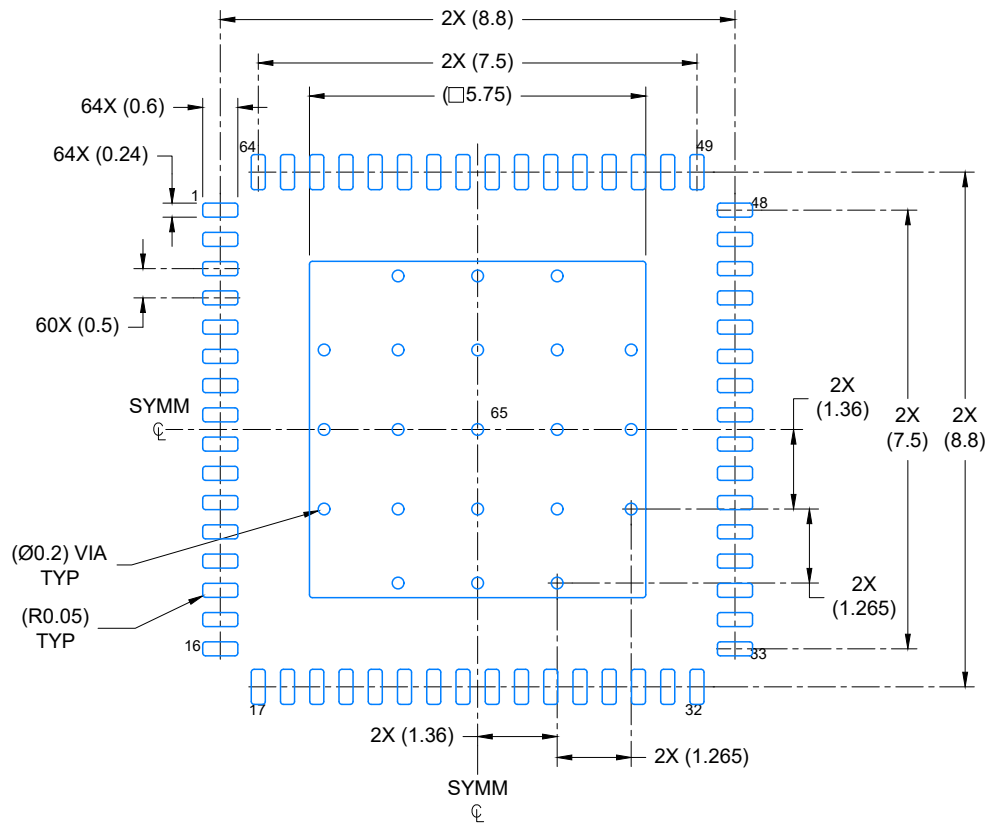

LAND PATTERN EXAMPLE
EXPOSED METAL SHOWN
SCALE: 8X

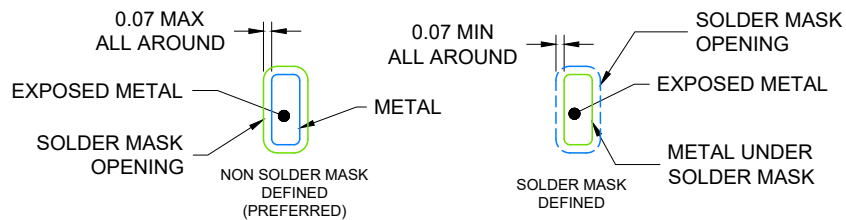

SOLDER MASK DETAILS

4224668/A 11/2018

NOTES: (continued)

4. This package is designed to be soldered to a thermal pad on the board. For more information, see Texas Instruments literature number SLUA271 (www.ti.com/lit/sluea271).
5. Vias are optional depending on application, refer to device data sheet. If any vias are implemented, refer to their locations shown on this view. It is recommended that vias under paste be filled, plugged or tented.

EXAMPLE STENCIL DESIGN

RGC0064K

VQFN - 1 mm max height

PLASTIC QUAD FLAT PACK- NO LEAD

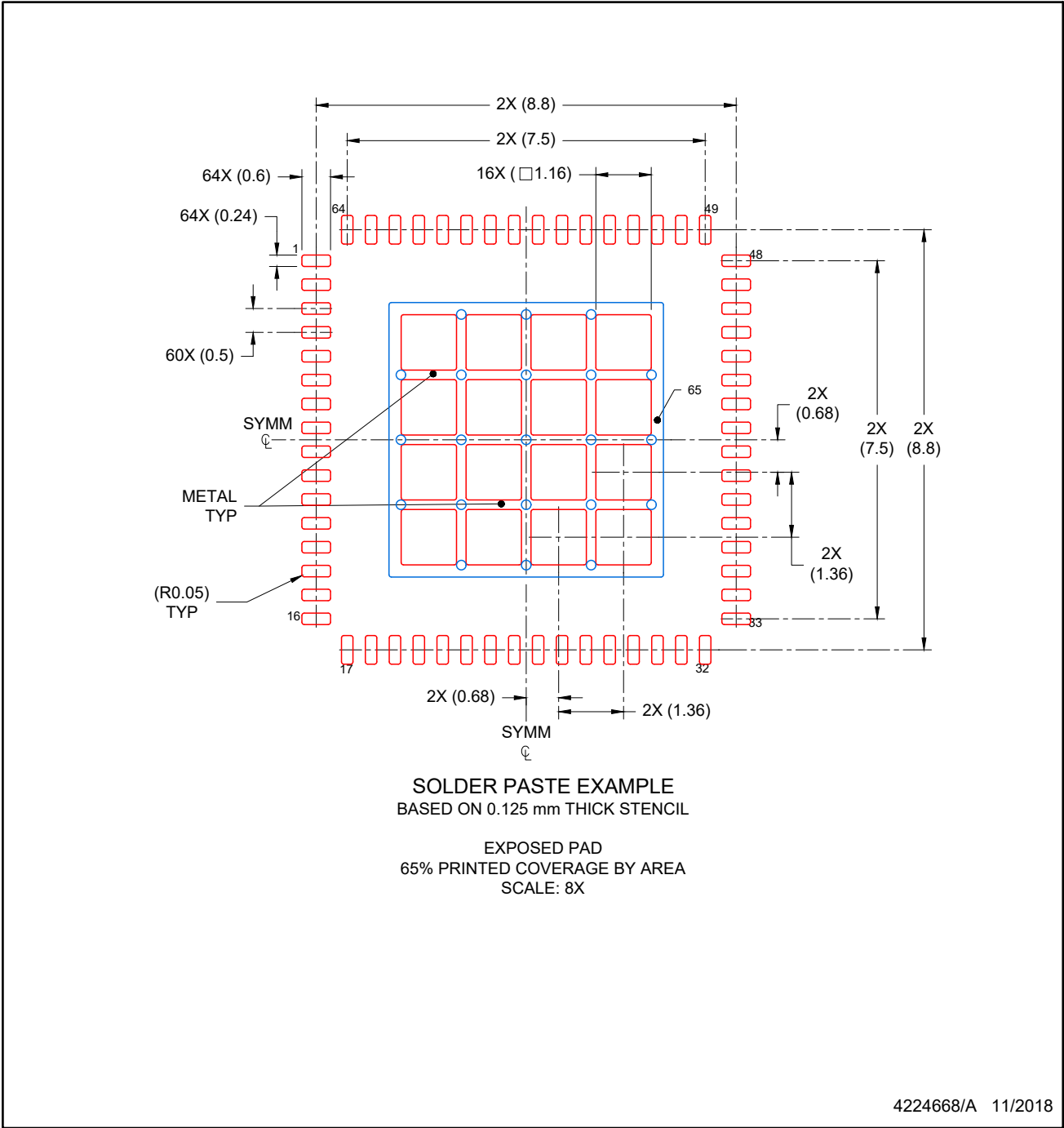

NOTES: (continued)

- 6. Laser cutting apertures with trapezoidal walls and rounded corners may offer better paste release. IPC-7525 may have alternate design recommendations.

IMPORTANT NOTICE AND DISCLAIMER

TI PROVIDES TECHNICAL AND RELIABILITY DATA (INCLUDING DATASHEETS), DESIGN RESOURCES (INCLUDING REFERENCE DESIGNS), APPLICATION OR OTHER DESIGN ADVICE, WEB TOOLS, SAFETY INFORMATION, AND OTHER RESOURCES "AS IS" AND WITH ALL FAULTS, AND DISCLAIMS ALL WARRANTIES, EXPRESS AND IMPLIED, INCLUDING WITHOUT LIMITATION ANY IMPLIED WARRANTIES OF MERCHANTABILITY, FITNESS FOR A PARTICULAR PURPOSE OR NON-INFRINGEMENT OF THIRD PARTY INTELLECTUAL PROPERTY RIGHTS.

These resources are intended for skilled developers designing with TI products. You are solely responsible for (1) selecting the appropriate TI products for your application, (2) designing, validating and testing your application, and (3) ensuring your application meets applicable standards, and any other safety, security, or other requirements. These resources are subject to change without notice. TI grants you permission to use these resources only for development of an application that uses the TI products described in the resource. Other reproduction and display of these resources is prohibited. No license is granted to any other TI intellectual property right or to any third party intellectual property right. TI disclaims responsibility for, and you will fully indemnify TI and its representatives against, any claims, damages, costs, losses, and liabilities arising out of your use of these resources.

TI's products are provided subject to TI's Terms of Sale (www.ti.com/legal/termsofsale.html) or other applicable terms available either on ti.com or provided in conjunction with such TI products. TI's provision of these resources does not expand or otherwise alter TI's applicable warranties or warranty disclaimers for TI products.

Mailing Address: Texas Instruments, Post Office Box 655303, Dallas, Texas 75265
Copyright © 2019, Texas Instruments Incorporated