Sub-base
VMPA2-FB-APF-2-1

Part number: 578863

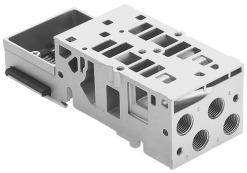

Data sheet

Feature	Value
Width	45 mm
Length	107.3 mm
Width dimension	21 mm
Max. no. of valve positions	2
Operating pressure	-0.09 MPa ... 1 MPa
Operating pressure	-0.9 bar ... 10 bar
Pilot pressure MPa	0.3 MPa ... 0.8 MPa
Pilot pressure	3 bar ... 8 bar
Operating medium	Compressed air as per ISO 8573-1:2010 [7:4:4]
Corrosion resistance class (CRC)	0 - No corrosion stress
LABS (PWIS) conformity	VDMA24364-B1/B2-L
Ambient temperature	-5 °C ... 50 °C
Product weight	185 g
Note on materials	RoHS-compliant
Material of sub-base	Die-cast aluminum