Contura Accessories

To easily integrate Contura products into your system, Carlingswitch also offers many accessories, including:

Contura Connectors



Q.C. SELECTION GUIDE					
COMPANY SERIES	PART NO		WIRE RANGE		ORIEN-TATION
	PLAIN BRASS	TIN PLATED BRASS	AWG	MM² (REF)	
PACKARD 58 SERIES	02965580		12	3.0	B
	02965471	12010601	(2)16-14	(2)1.0-2.0	
	02965470		16-14	1.0-2.0	
	02965469	06288318	20-18	.5-.8	
PACKARD METRI-PACK 630 SERIES		12084590	12	3.0	A
		12052224	12	3.0	
		12015870	16-14	1.0-2.0	
		12020035	(2)22-18	(2).5-.8	
	12015832	12015869	20-18	.5-.8	
		12052222	20-22	.35-.5	
AMP 250 SERIES FASTIN-FASTON	60253-1	60253-2	16-12	1.3-3	B
			(2) 16	(2) 1.3	
	42100-1	42100-2	18-14	.8-2	
	60295-1	60295-2	22-18	.3-.9	

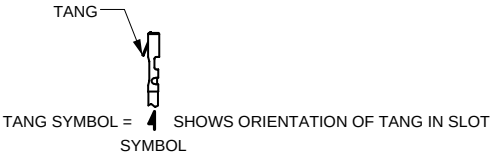

NOTE: Consult Delphi Packard and/or Amp on actual part numbers and availability.
AMP is a registered trademark of AMP Inc. Harrisburg, PA
Delphi Packard is a registered trademark of Delphi-Packard Electrical Systems Warren, Ohio

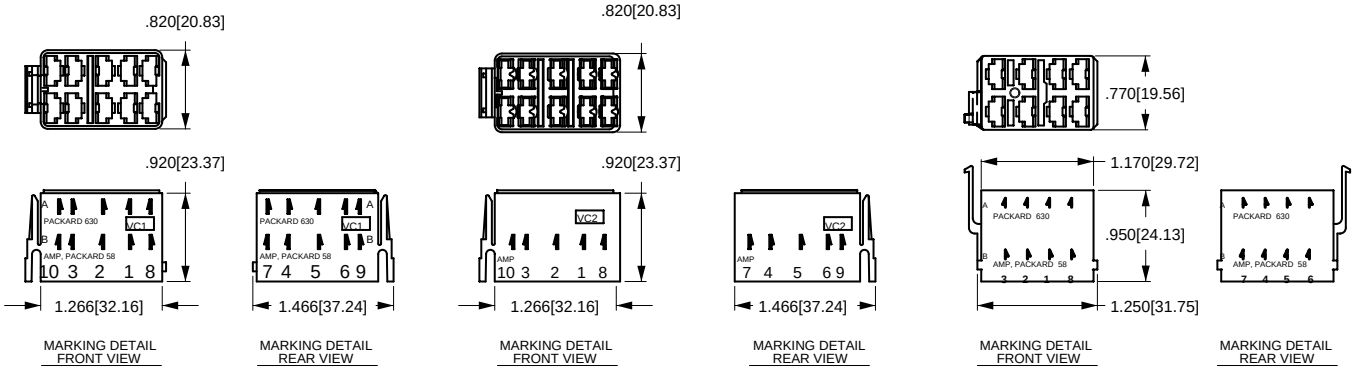

Contura X Boot

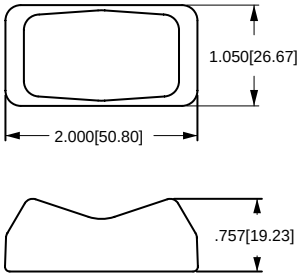

VB1-01
CONTURA X BOOT

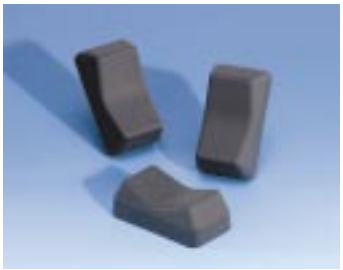

Contura II, II & IV Actuator Removal Tool

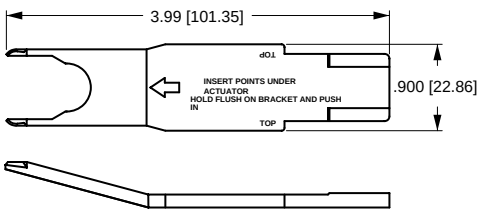

VRT
ACTUATOR REMOVAL TOOL
(For flush bracket)



Contura Mounting Panels

MOUNTING PANEL
For additional units, add 1.03[26.2] per unit. For more than 2 V-Series Switches, add middle section. Available in Panel Thicknesses listed below. Consult factory.

MOUNTING PANEL THICKNESS

.062[1.57]	.187[4.75]
.093[2.36]	.250[6.35]
.125[3.17]	.375[9.52]

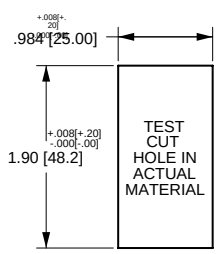

VMS MOUNTING PANEL HOLE

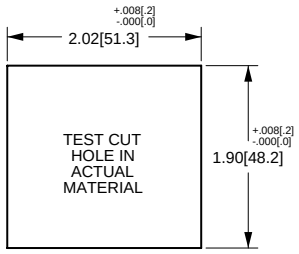

MOUNTING PANEL OPENING (2) UNITS

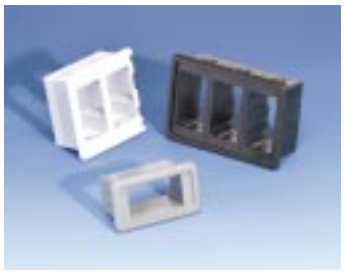

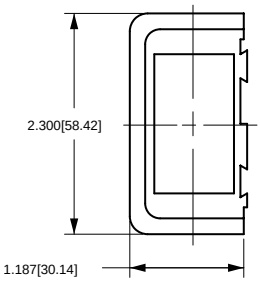

VME MOUNTING PANEL END

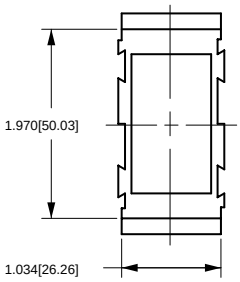

VMM MOUNTING PANEL MIDDLE

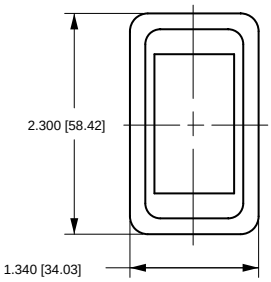

VMS MOUNTING PANEL

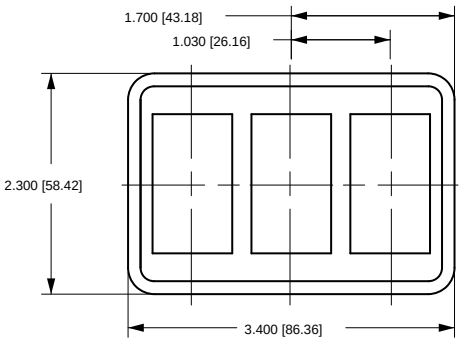

VM3 MOUNTING PANEL

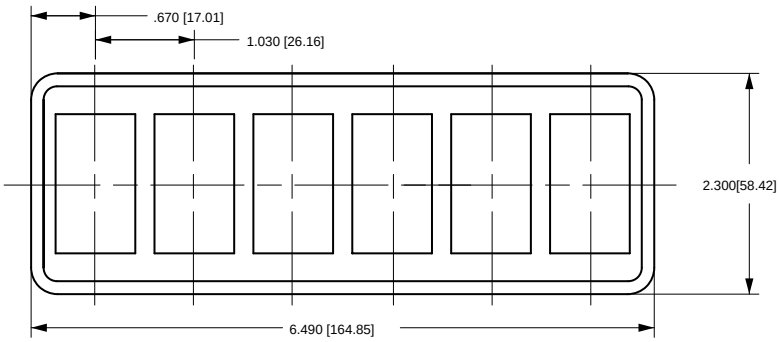

VM6 MOUNTING PANEL

Contura Hole Plug

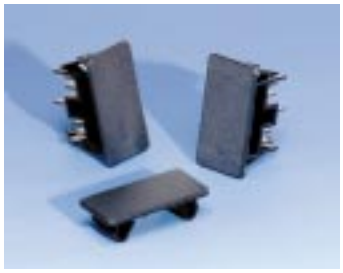

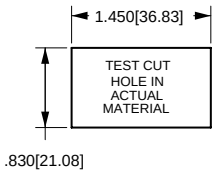

PLUG MOUNTING HOLE

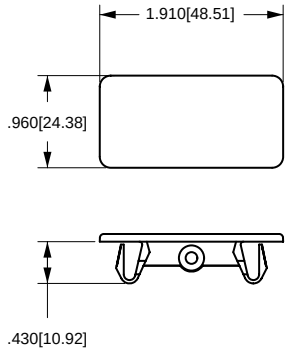

VHP MOUNTING PANEL PLUG



DETAIL VIEW VH1 HOLE PLUG
(No wing serrations for ease of removal)

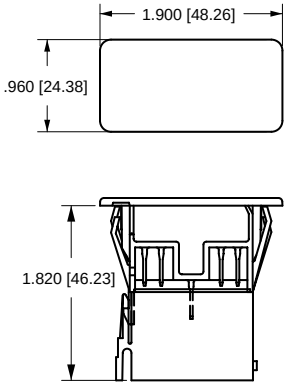

VH1 HOLE PLUG
(No wing serrations)
(With VC1 connector attached)

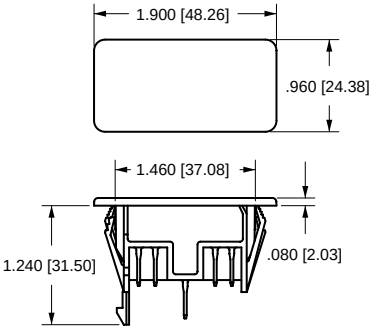

VH2 HOLE PLUG
(With wing serrations)

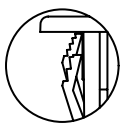

DETAIL VIEW VH2 HOLE PLUG
(With wing serrations)