N-channel 900 V, 0.72 Ω typ., 7 A, MDmesh™ K5 Power MOSFET in a TO-220FP package

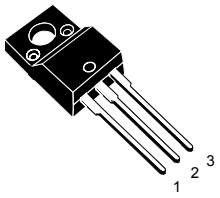

TO-220FP

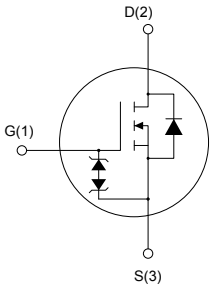

AM01476v1_No_tab

Features

Order code	V_{DS}	$R_{DS(on)}$ max.	I_D
STF7N90K5	900 V	0.81 Ω	7 A

- Industry's lowest $R_{DS(on)}$ x area
- Industry's best FoM (figure of merit)
- Ultra-low gate charge
- 100% avalanche tested
- Zener-protected

Applications

- Switching applications

Description

This very high voltage N-channel Power MOSFET is designed using MDmesh™ K5 technology based on an innovative proprietary vertical structure. The result is a dramatic reduction in on-resistance and ultra-low gate charge for applications requiring superior power density and high efficiency.

Product status
STF7N90K5

Product summary	
Order code	STF7N90K5
Marking	7N90K5
Package	TO-220FP
Packing	Tube

1 Electrical ratings

Table 1. Absolute maximum ratings

Symbol	Parameter	Value	Unit
V_{GS}	Gate-source voltage	±30	V
I_D	Drain current (continuous) at T_C = 25 °C	7	A
I_D	Drain current (continuous) at T_C = 100 °C	4.4	A
I_D(1)	Drain current (pulsed)	28	A
P_{TOT}	Total dissipation at T_C = 25 °C	25	W
V_{ISO}	Insulation withstand voltage (RMS) from all three leads to external heat sink (t = 1 s, T_C = 25 °C)	2500	V
dv/dt(2)	Peak diode recovery voltage slope	4.5	V/ns
dv/dt(3)	MOSFET dv/dt ruggedness	50	
T_j	Operating junction temperature range	-55 to 150	°C
T_{stg}	Storage temperature range		

1. *Pulse width limited by safe operating area*
2. *I_{SD} ≤ 7 A, di/dt ≤ 100 A/µs, V_{DS} peak < $V_{(BR)DSS}$, V_{DD} = 450 V*
3. *V_{DS} ≤ 720 V*

Table 2. Thermal data

Symbol	Parameter	Value	Unit
$R_{thj\text{-}case}$	Thermal resistance junction-case	5	°C/W
$R_{thj\text{-}amb}$	Thermal resistance junction-ambient	62.5	°C/W

Table 3. Avalanche characteristics

Symbol	Parameter	Value	Unit
I_{AR}	Avalanche current, repetitive or not repetitive (pulse width limited by T_{jmax})	2.4	A
E_{AS}	Single pulse avalanche energy (starting T_j = 25 °C, I_D = I_{AR}, V_{DD} = 50 V)	230	mJ

2 Electrical characteristics

T_C = 25 °C unless otherwise specified

Table 4. On-/off-state

Symbol	Parameter	Test conditions	Min.	Typ.	Max.	Unit
$V_{(BR)DSS}$	Drain-source breakdown voltage	V_{GS} = 0 V, I_D = 1 mA	900			V
I_{DSS}	Zero gate voltage drain current	V_{GS} = 0 V, V_{DS} = 900 V			1	µA
		V_{GS} = 0 V, V_{DS} = 900 V T_C = 125 °C (1)			50	µA
I_{GSS}	Gate body leakage current	V_{DS} = 0 V, V_{GS} = ±20 V			±10	µA
$V_{GS(th)}$	Gate threshold voltage	V_{DD} = V_{GS}, I_D = 100 µA	3	4	5	V
$R_{DS(on)}$	Static drain-source on-resistance	V_{GS} = 10 V, I_D = 3.5 A		0.72	0.81	Ω

1. *Defined by design, not subject to production test.*

Table 5. Dynamic

Symbol	Parameter	Test conditions	Min.	Typ.	Max.	Unit
C_{iss}	Input capacitance	V_{DS} = 100 V, f = 1 MHz, V_{GS} = 0 V	-	425	-	pF
C_{oss}	Output capacitance		-	41	-	pF
C_{rss}	Reverse transfer capacitance		-	1.2	-	pF
$C_{o(tr)}$(1)	Time-related equivalent capacitance	V_{GS} = 0, V_{DS} = 0 to 720 V	-	64	-	pF
$C_{o(er)}$(2)	Energy-related equivalent capacitance			24		pF
R_g	Intrinsic gate resistance	f = 1 MHz , I_D = 0 A	-	6.7	-	Ω
Q_g	Total gate charge	V_{DD} = 720 V, I_D = 7 A V_{GS} = 0 to 10 V (see Figure 14. Test circuit for gate charge behavior)	-	12	-	nC
Q_{gs}	Gate-source charge		-	3.5	-	nC
Q_{gd}	Gate-drain charge		-	6.5	-	nC

1. *$C_{o(tr)}$ is a constant capacitance value that gives the same charging time as C_{oss} while V_{DS} is rising from 0 to 80% V_{DSS}.*
2. *$C_{o(er)}$ is a constant capacitance value that gives the same stored energy as C_{oss} while V_{DS} is rising from 0 to 80% V_{DSS}.*

Table 6. Switching times

Symbol	Parameter	Test conditions	Min.	Typ.	Max.	Unit
$t_{d(on)}$	Turn-on delay time	V_{DD} = 450 V, I_D = 3.5 A, R_G = 4.7 Ω, V_{GS} = 10 V (see Figure 13. Test circuit for resistive load switching times and Figure 18. Switching time waveform)	-	13.2	-	ns
t_r	Rise time		-	14.2	-	ns
$t_{d(off)}$	Turn-off delay time		-	31.6	-	ns
t_f	Fall time		-	14.7	-	ns

Table 7. Source-drain diode

Symbol	Parameter	Test conditions	Min.	Typ.	Max.	Unit
I_{SD}	Source-drain current		-		7	A
I_{SDM}(1)	Source-drain current (pulsed)		-		28	A
V_{SD}(2)	Forward on voltage	I_{SD} = 7 A, V_{GS} = 0 V	-		1.5	V
t_{rr}	Reverse recovery time	I_{SD} = 7 A, di/dt = 100 A/µs, V_{DD} = 60 V (see Figure 15. Test circuit for inductive load switching and diode recovery times)	-	352		ns
Q_{rr}	Reverse recovery charge		-	3.63		µC
I_{RRM}	Reverse recovery current		-	20.6		A
t_{rr}	Reverse recovery time	I_{SD} = 7 A, di/dt = 100 A/µs, V_{DD} = 60 V, T_j = 150 °C (see Figure 15. Test circuit for inductive load switching and diode recovery times)	-	525		ns
Q_{rr}	Reverse recovery charge		-	4.94		µC
I_{RRM}	Reverse recovery current		-	18.8		A

1. *Pulse width limited by safe operating area*
2. *Pulsed: pulse duration = 300 µs, duty cycle 1.5%*

Table 8. Gate-source Zener diode

Symbol	Parameter	Test conditions	Min.	Typ.	Max.	Unit
$V_{(BR)GSO}$	Gate-source breakdown voltage	I_{GS}= ±1 mA, I_D= 0 A	±30	-	-	V

The built-in back-to-back Zener diodes are specifically designed to enhance the ESD performance of the device. The Zener voltage facilitates efficient and cost-effective device integrity protection, thus eliminating the need for additional external componentry.

2.1 Electrical characteristics (curves)

Figure 1. Safe operating area

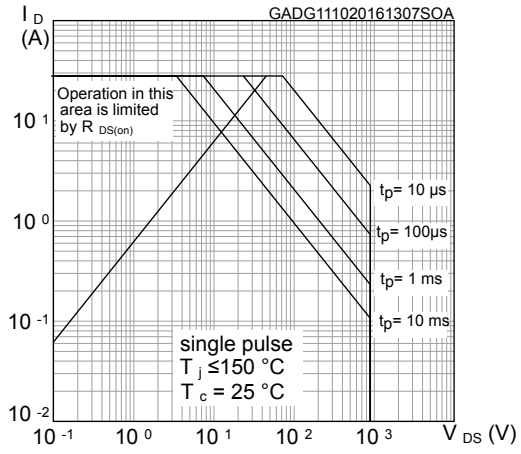

Figure 2. Thermal impedance

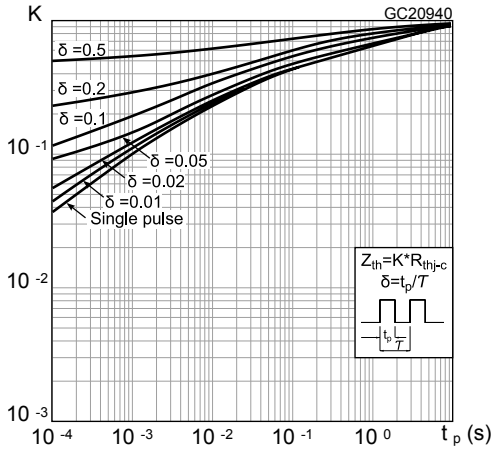

Figure 3. Output characteristics

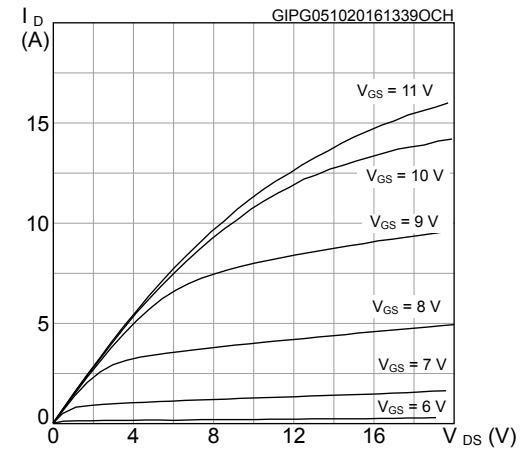

Figure 4. Transfer characteristics

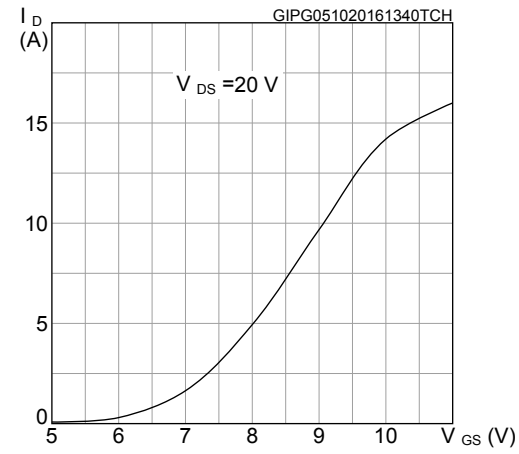

Figure 5. Gate charge vs gate-source voltage

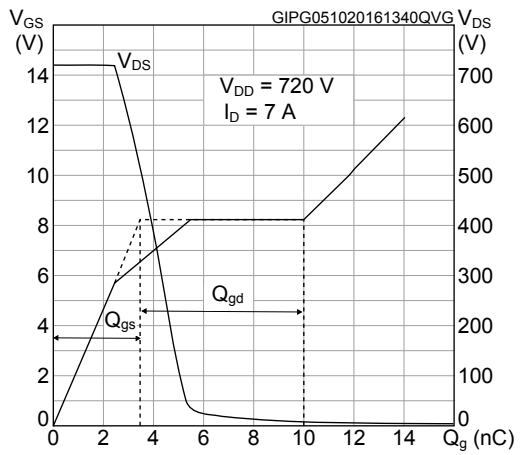

Figure 6. Static drain-source on-resistance

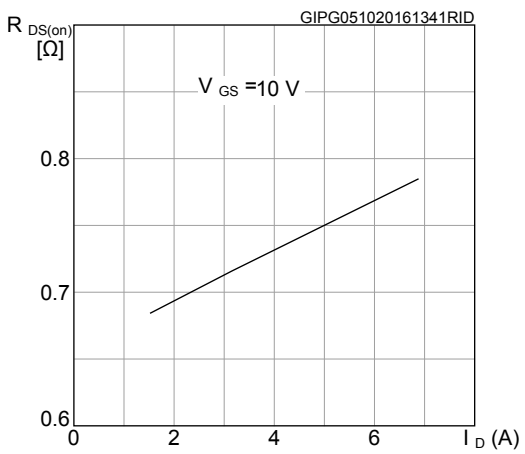

Figure 7. Capacitance variations

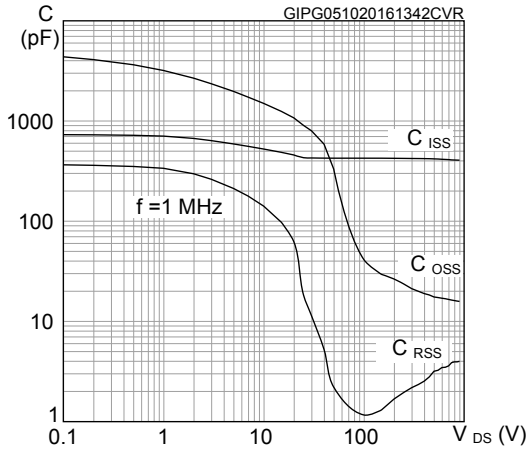

Figure 8. Normalized gate threshold voltage vs temperature

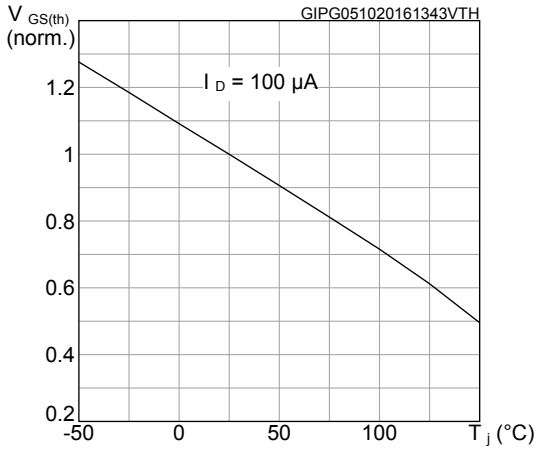

Figure 9. Normalized on-resistance vs temperature

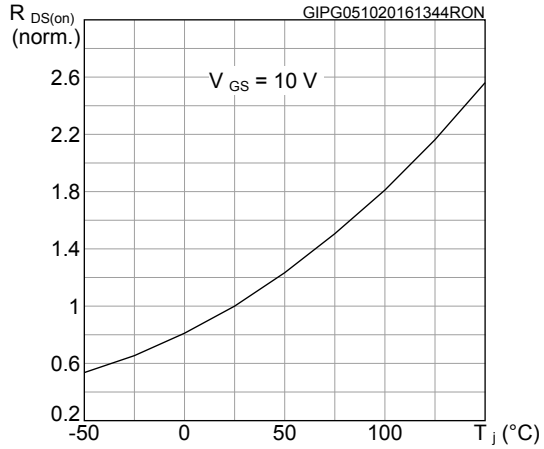

Figure 10. Normalized $V_{(BR)DSS}$ vs temperature

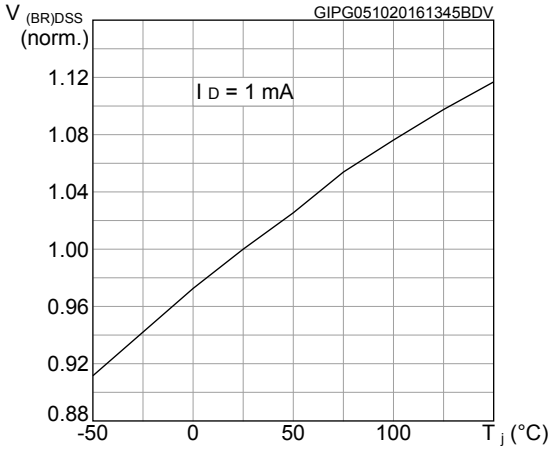

Figure 11. Maximum avalanche energy vs starting T_J

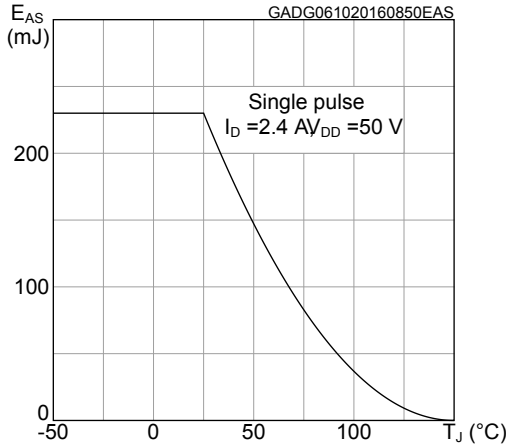

Figure 12. Source-drain diode forward characteristics

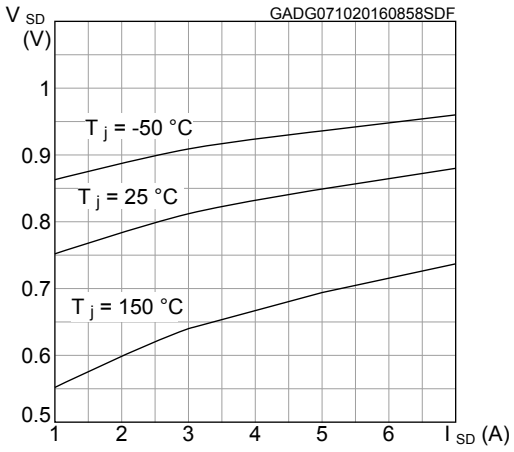

3 Test circuits

Figure 13. Test circuit for resistive load switching times

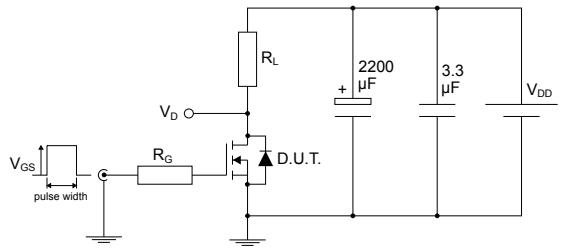

Figure 14. Test circuit for gate charge behavior

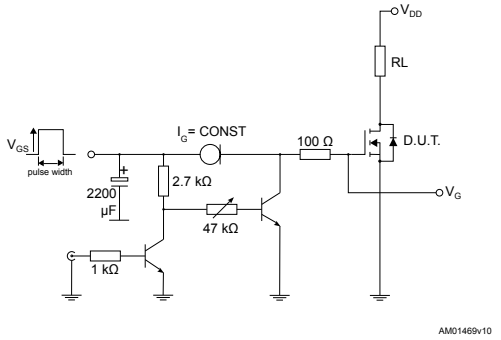

Figure 15. Test circuit for inductive load switching and diode recovery times

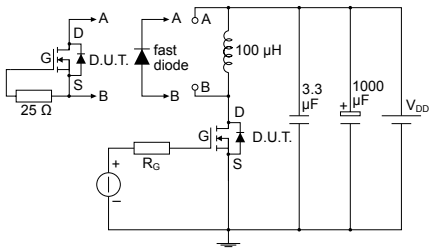

Figure 16. Unclamped inductive load test circuit

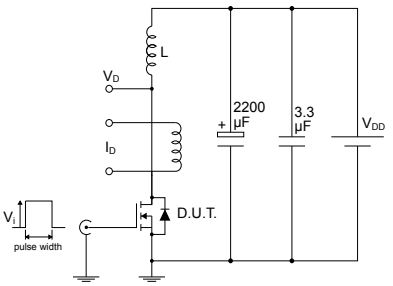

Figure 17. Unclamped inductive waveform

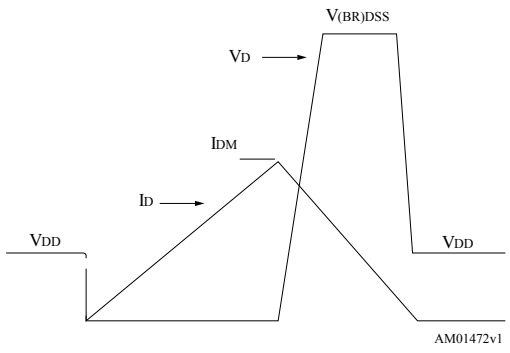

Figure 18. Switching time waveform

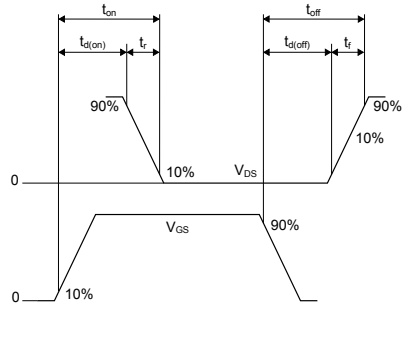

4 Package information

In order to meet environmental requirements, ST offers these devices in different grades of ECOPACK® packages, depending on their level of environmental compliance. ECOPACK® specifications, grade definitions and product status are available at: www.st.com. ECOPACK® is an ST trademark.

4.1 TO-220FP package information

Figure 19. **TO-220FP package outline**

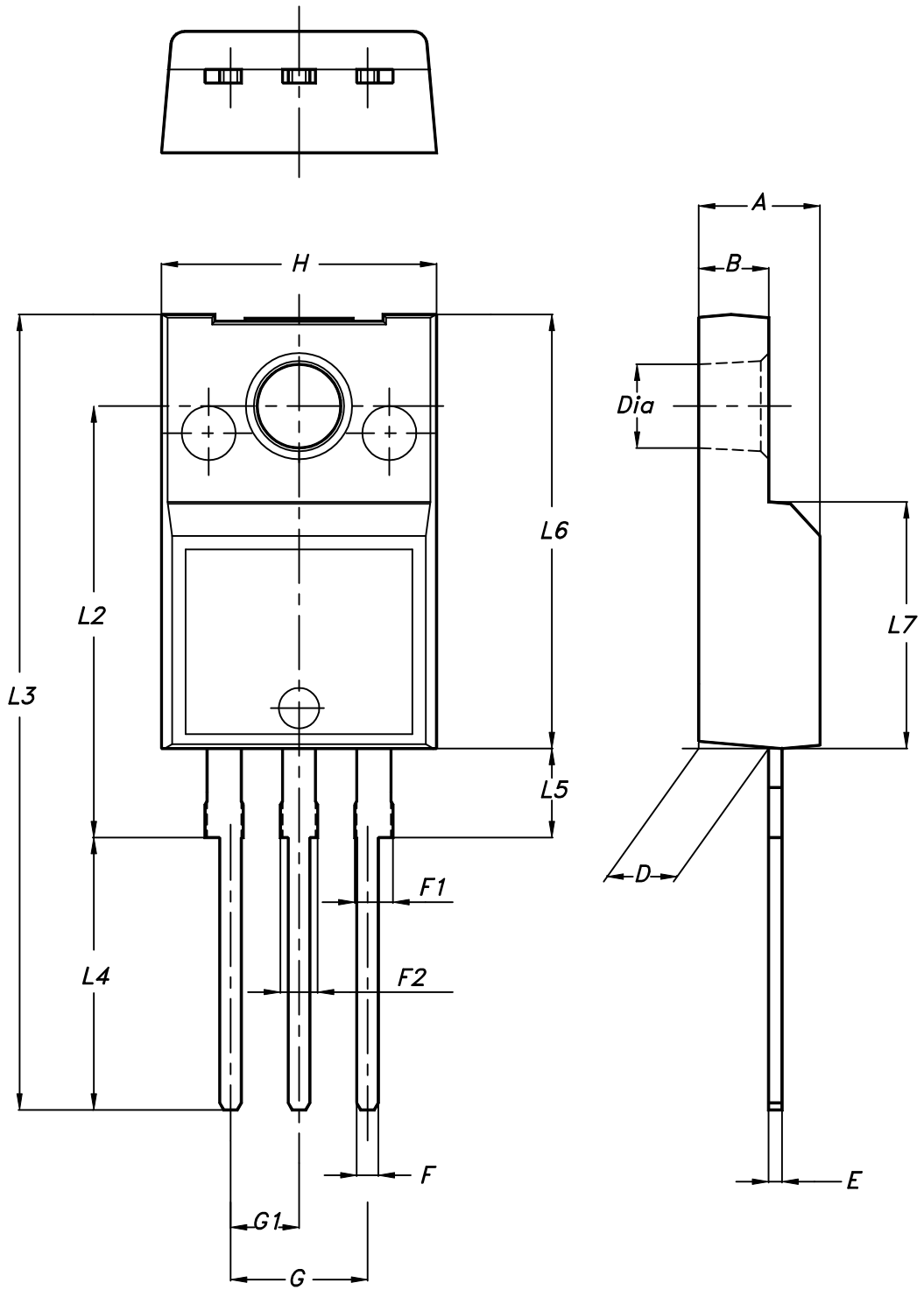

Table 9. **TO-220FP package mechanical data**

Dim.	mm		
	Min.	Typ.	Max.
A	4.4		4.6
B	2.5		2.7
D	2.5		2.75
E	0.45		0.7
F	0.75		1
F1	1.15		1.70
F2	1.15		1.70
G	4.95		5.2
G1	2.4		2.7
H	10		10.4
L2		16	
L3	28.6		30.6
L4	9.8		10.6
L5	2.9		3.6
L6	15.9		16.4
L7	9		9.3
Dia	3		3.2

Revision history

Table 10. **Document revision history**

Date	Revision	Changes
11-Oct-2016	1	First release.
21-Feb-2018	2	Removed maturity status indication from cover page. The document status is production data. Updated Table 5. Dynamic. Updated Figure 5. Gate charge vs gate-source voltage. Updated Section 4.1 TO-220FP package information. Minor text changes

Contents

1 **Electrical ratings** 2

2 **Electrical characteristics** 3

2.1 Electrical characteristics (curves) 5

3 **Test circuits** 7

4 **Package information** 8

4.1 TO-220FP package information 8

Revision history 11

Contents 12

Disclaimer 13

IMPORTANT NOTICE – PLEASE READ CAREFULLY

STMicroelectronics NV and its subsidiaries (“ST”) reserve the right to make changes, corrections, enhancements, modifications, and improvements to ST products and/or to this document at any time without notice. Purchasers should obtain the latest relevant information on ST products before placing orders. ST products are sold pursuant to ST’s terms and conditions of sale in place at the time of order acknowledgement.

Purchasers are solely responsible for the choice, selection, and use of ST products and ST assumes no liability for application assistance or the design of Purchasers’ products.

No license, express or implied, to any intellectual property right is granted by ST herein.

Resale of ST products with provisions different from the information set forth herein shall void any warranty granted by ST for such product.

ST and the ST logo are trademarks of ST. All other product or service names are the property of their respective owners.

Information in this document supersedes and replaces information previously supplied in any prior versions of this document.

© 2018 STMicroelectronics – All rights reserved