S3AB THRU S3MB

Reverse Voltage - 50 to 1000 Volts Forward Current - 3.0 Ampere

SURFACE MOUNT GENERAL RECTIFIER

Features

- The plastic package carries Underwriters Laboratory Flammability Classification 94V-0
- Idea for printed circuit board
- Open Junction chip
- Low reverse leakage
- High forward surge current capability
- High temperature soldering guaranteed 250℃/10 seconds at terminals

DO-214AA/SMB

RoHS COMPLIANT

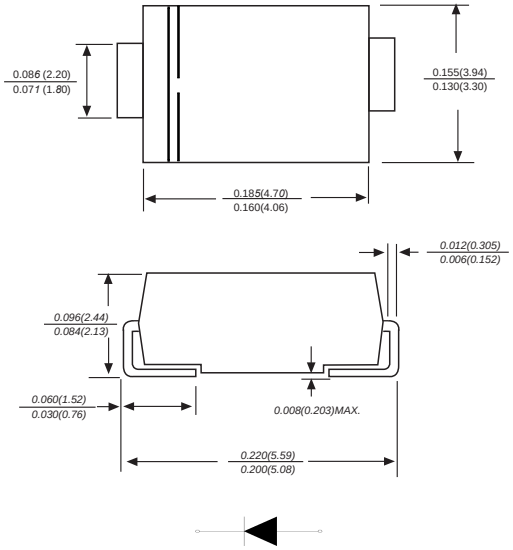

Dimensions in inches and (millimeters)

Mechanical Data

Case : JEDEC SMB molded plastic body
Terminals : Solderable per MIL-STD-750,Method 2026
Polarity : Polarity symbol marking on body Mounting Position : Any
Weight : 0.003ounce, 0.09grams

Maximum Ratings And Electrical Characteristics

Ratings at 25℃ ambient temperature unless otherwise specified.
Single phase half-wave 60Hz,resistive or inductive load,for capacitive load current derate by 20%.

Parameter Marking Code	SYMBOLS	MDD S3AB	MDD S3BB	MDD S3DB	MDD S3GB	MDD S3JB	MDD S3KB	MDD S3MB	UNITS
Maximum repetitive peak reverse voltage	V_{RRM}	50	100	200	400	600	800	1000	V
Maximum RMS voltage	V_{RMS}	35	70	140	280	420	560	700	V
Maximum DC blocking voltage	V_{DC}	50	100	200	400	600	800	1000	V
Maximum average forward rectified current	$I_{(AV)}$	3.0							A
Peak forward surge current 8.3ms single half sine-wave superimposed onrated load (JEDEC Method)	I_{FSM}	90							A
Maximum instantaneous forward voltage at 3.0A	V_F	1.1							V
Maximum DC reverse current T_A=25℃ at rated DCblocking voltage T_A=125℃	I_R	5 100							μA
Typical junction capacitance (NOTE 1)	C_J	35							pF
Typical thermal resistance (NOTE 2)	$R_{\theta JA}$ $R_{\theta JC}$	48 16							℃/W
Operating junction and storage temperature range	T_J,T_{STG}	-55 to +150							℃

Note:1.Measured at 1MHz and applied reverse voltage of 4.0V D.C.
2.P.C.B. mounted with 2.0”x2.0”(5.0x5.0cm) copper pad areas

DN:T21312A1

Typical Characterisitics

Fig.1 Forward Current Derating Curve

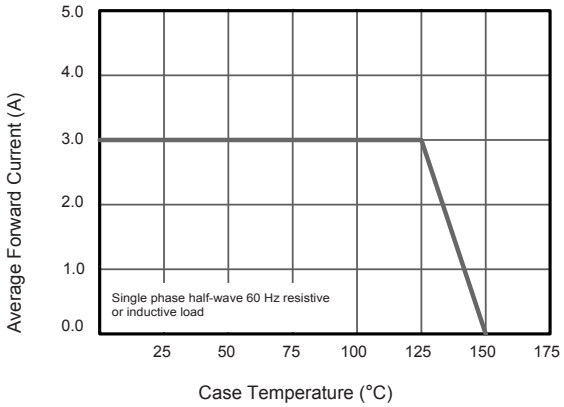

Fig.2 Typical Instaneous Reverse Characteristics

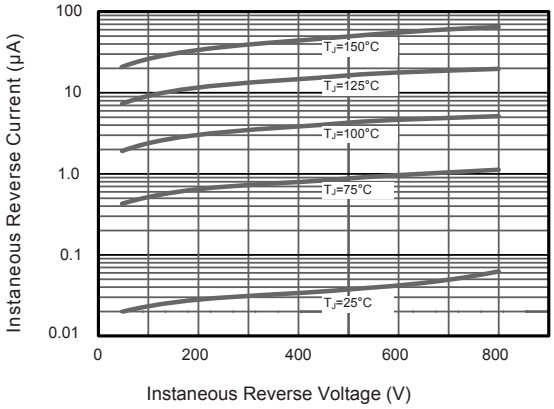

Fig.3 Typical Forward Characteristic

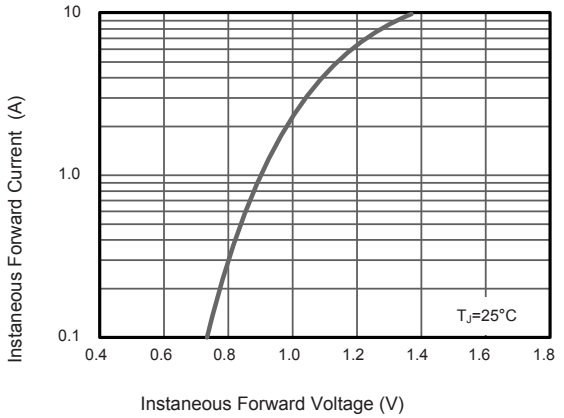

Fig.4 Typical Junction Capacitance

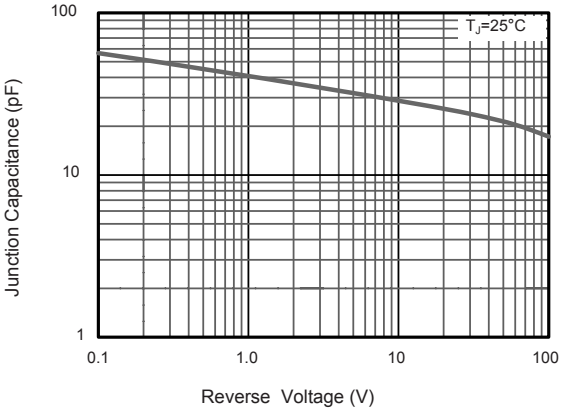

Fig.5 Maximum Non-Repetitive Peak Forward Surage Current

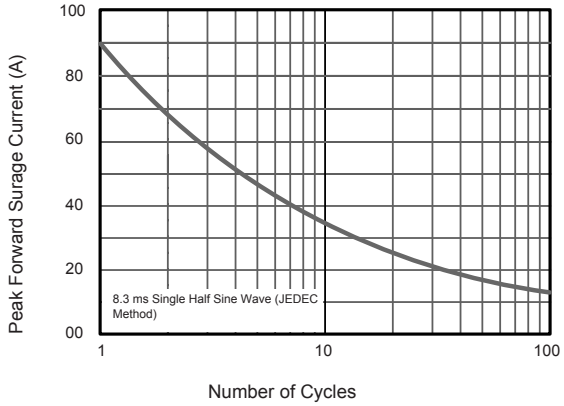

The curve above is for reference only.

Packing information

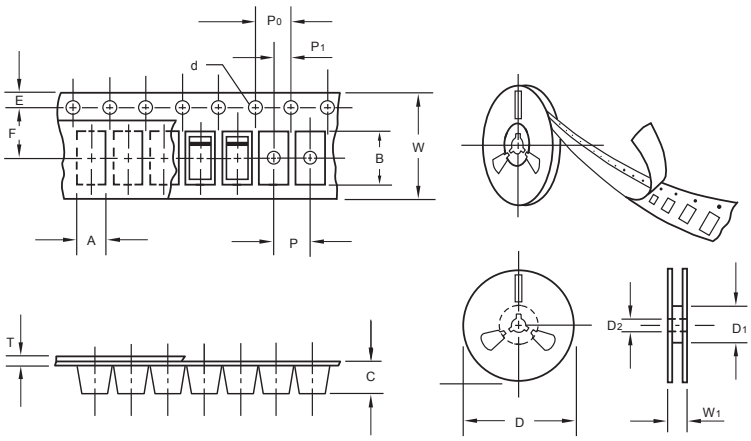

unit:mm

Item	Symbol	Tolerance	SMB
Carrier width	A	0.1	3.81
Carrier length	B	0.1	5.41
Carrier depth	C	0.1	2.42
Sprocket hole	d	0.05	1 5.0
13" Reel outside diameter	D	2.0	330.00
13" Reel inner diameter	D_1	min	50.00
Feed hole diameter	D_2	0.5	13.00
Sprocket hole position	E	0.1	1.75
Punch hole position	F	0.1	5.55
Punch hole pitch	P	0.1	8.00
Sprocket hole pitch	P_0	0.1	4.00
Embossment center	P_1	0.1	2.00
Overall tape thickness	T	0.1	0.30
Tape width	W	0.3	12.00
Reel width	W_1	1.0	12.30

Note:Devices are packed in accor dance with EIA standar RS-481-A and specifications listed above.

Reel packing

PACKAGE	REEL SIZE	REEL (pcs)	COMPONENT SPACING (mm)	BOX (pcs)	INNER BOX (mm)	REEL DIA, (mm)	CARTON SIZE (mm)	CARTON (pcs)	APPROX. GROSS WEIGHT (kg)
SMB	13"	3,000	4.0	6,000	190*190*41	330	365*365*360	48,000	14.0

Suggested Pad Layout

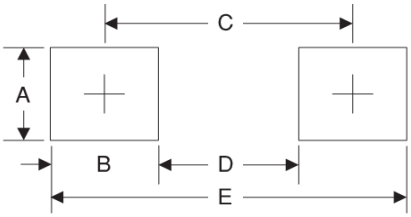

Symbol	Unit (mm)	Unit (inch)
A	2.8	0.110
B	2.4	0.094
C	4.6	0.181
D	2.2	0.086
E	7.0	0.276