GaAlAs Plastic Infrared Emitting Diodes
Types OP269A, OP269B, OP269C

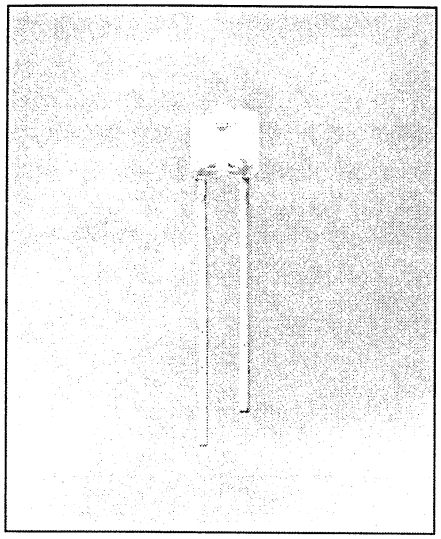

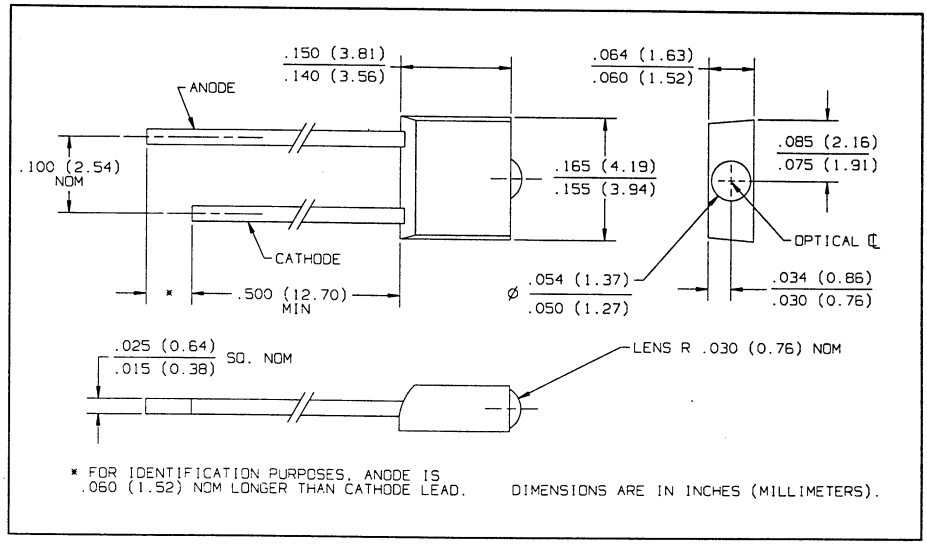

Features

- Integral lens for narrow beam angle
- Easily stackable on 0.100 inch (2.54 mm) hole centers
- Mechanically and spectrally matched to the OP509 phototransistor series

Description

The OP269 series are gallium aluminum arsenide infrared emitting diodes molded in "end looking" miniature clear packages. The molded lens insures improved uniformity of lens magnification from unit to unit. The OP269 series provides a broad range of on-line and radiant intensities and has considerable design flexibility due to its small size. These devices are mechanically and spectrally matched to the OP509 series of phototransistors. The wavelength at peak emission for this series is 890 nm.

Absolute Maximum Ratings (T_A = 25° C unless otherwise noted)

Continuous Forward Current	50 mA
Peak Forward Current (Pulse Width = 1 µs, 300pps)	3.0 A
Reverse Voltage	2.0 V
Storage and Operating Temperature Range	-40° C to +100° C
Lead Soldering Temperature [1/16 inch (1.6 mm) from case for 5 sec. with soldering iron)	260° C(1)
Power Dissipation	100 mW(2)

Notes:
(1) RMA flux is recommended. Duration can be extended to 10 seconds max. when flow soldering. Maximum 20 grams force may be applied to the leads when soldering.
(2) Derate linearly 1.33 mW/° C above 25° C.
(3) $E_{e(APT)}$ is a measurement of the average apertured radiant incidence upon a sensing area 0.180" (4.57 mm) in diameter, perpendicular to and centered on the mechanical axis of the lens, and 0.653" (16.6 mm) from the lens tip. $E_{e(APT)}$ is a measurement of the average radiant intensity within the cone formed by the above conditions. $E_{e(APT)}$ is not necessarily uniform within the measured area.

Typical Performance Curves

Percent Changes in Radiant Intensity vs. Time

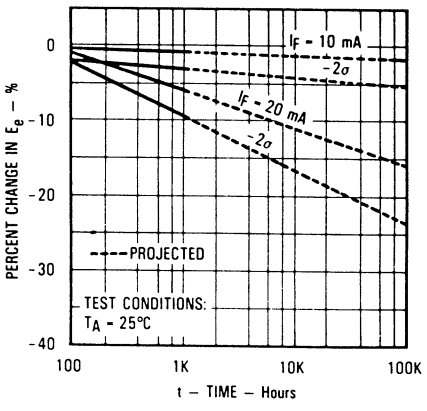

Coupling Characteristics of OP269C and OP509

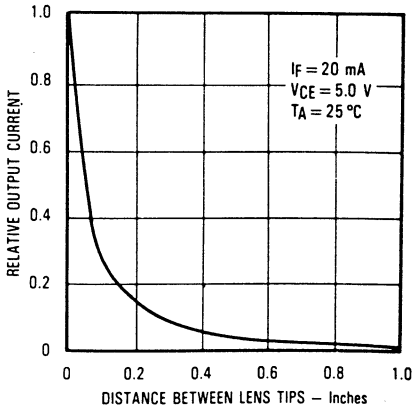

Types OP269A, OP269B, OP269C

Electrical Characteristics (T_A = 25° C unless otherwise noted)

SYMBOL	PARAMETER		MIN	TYP	MAX	UNITS	TEST CONDITIONS
$E_{e(APT)}$	Apertured Radiant Incidence	OP269C OP269B OP269A	0.34 0.42 0.58		0.82	mW/cm^2	I_F = 20 mA(3)
V_F	Forward Voltage				1.80	V	I_F = 20 mA
I_R	Reverse Current				100	µA	V_R = 2.0 V
λp	Wavelength at Peak Emission			890		nm	I_F = 20 mA
B	Bandwidth Between Half Power Points			80		nm	I_F = 10 mA
Δλp/ΔT	Spectral Shift with Temperature			+0.18		nm/°C	I_F = Constant
θ_{HP}	Emission Angle at Half Power Points			46		Deg.	I_F = 20 mA
t_r	Output Rise Time			500		ns	$I_{F(PK)}$ = 100 mA, PW = 10 µs, D.C. = 10.0%
t_f	Output Fall Time			250		ns	

INFRARED EMITTING DIODES

Typical Performance Curves

Forward Voltage vs. Forward Current

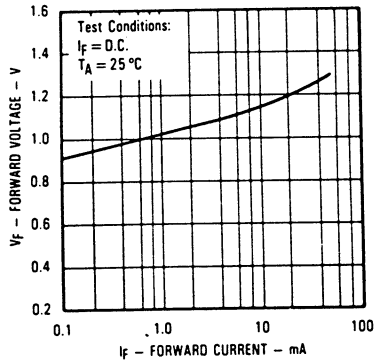

Forward Voltage and Radiant Incidence vs. Forward Current

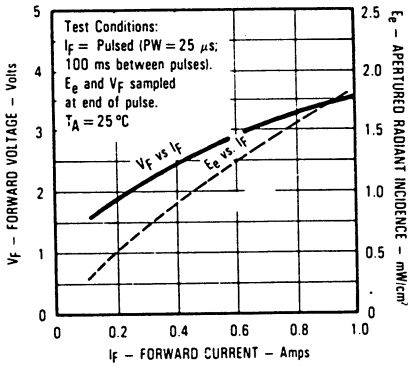

Forward Voltage vs. Ambient Temperature

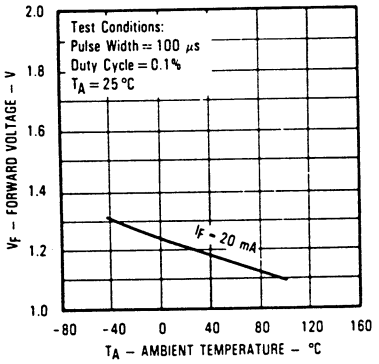

Rise Time and Fall Time vs. Forward Current

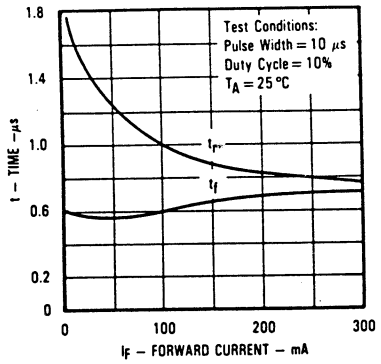

Relative Radiant Intensity and Wavelength at Peak Emission vs. Ambient Temperature

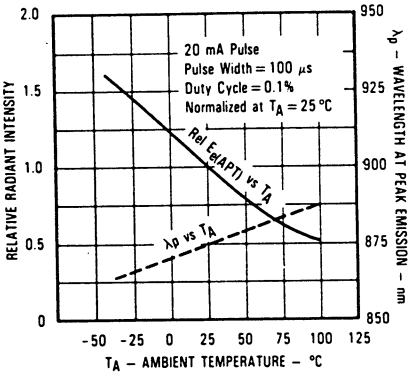

Relative Radiant Intensity vs. Angular Displacement

