LM148
LM248
LM348

FOUR UA741
QUAD BIPOLAR OPERATIONAL AMPLIFIERS

- LOW SUPPLY CURRENT: 0.53mA/AMPLIFIER
- CLASS AB OUTPUT STAGE: NO CROSS OVER DISTORTION
- PIN COMPATIBLE WITH LM124
- LOW INPUT OFFSET VOLTAGE: 1mV
- LOW INPUT OFFSET CURRENT: 2nA
- LOW INPUT BIAS CURRENT: 30nA
- GAIN BANDWIDTH PRODUCT: 1.3MHz
- HIGH DEGREE OF ISOLATION BETWEEN AMPLIFIERS: 120dB
- OVERLOAD PROTECTION FOR INPUTS AND OUTPUTS

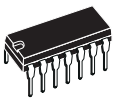

N
DIP14
(Plastic Package)



D
SO14
(Plastic Micropackage)

DESCRIPTION

The LM148 consists of four independent, high gain internally compensated, low power operational amplifiers which have been designed to provide functional characteristics identical to those of the familiar UA741 operational amplifier. In addition the total supply current for all four amplifiers is compatible to the supply current of a single UA741 type op amp. Other features include input offset current and input bias current which are much less than those of a standard UA741. Also, excellent isolation between amplifiers has been achieved by independently biasing each amplifier and using layout techniques qhich minimize thermal coupling.

The LM148 can be used anywhere multiple UA741 type amplifiers are being used and in applications where amplifier matching or high packaing density is required.

ORDER CODE

Part Number	Temperature Range	Package	
		N	D
LM148	-55°C, +125°C	•	•
LM248	-40°C, +105°C	•	•
LM348	0°C, +70°C	•	•
Example : LM348D			

N = Dual in Line Package (DIP)
D = Small Outline Package (SO) - also available in Tape & Reel (DT)

PIN CONNECTIONS (top view)

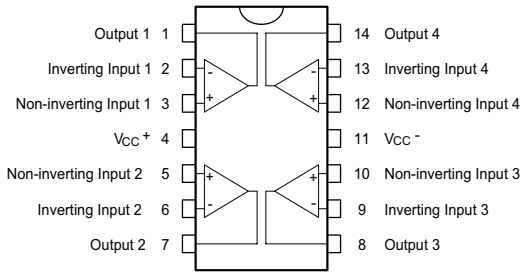

SCHEMATIC DIAGRAM

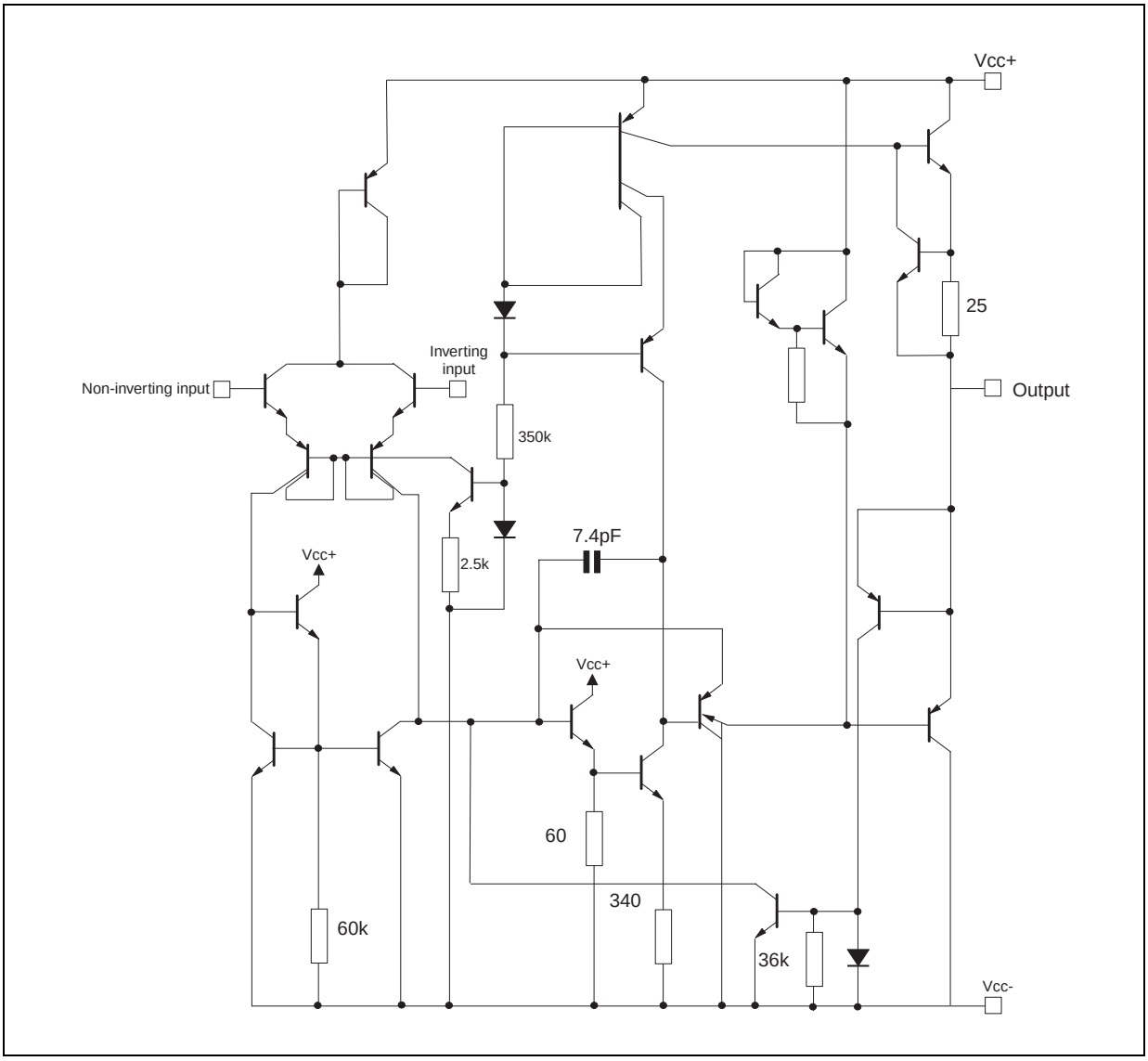

ABSOLUTE MAXIMUM RATINGS

Symbol	Parameter	LM148	LM248	LM348	Unit
V_{CC}	Supply voltage	±22			V
V_i	Input Voltage [1]	±22			V
V_{id}	Differential Input Voltage	±44			V
	Output Short-circuit Duration [2]	Infinite			
P_{tot}	Power Dissipation	500			mW
T_{oper}	Operating Free-air Temperature Range	-55 to +125	-40 to +105	0 to +70	°C
T_{stg}	Storage Temperature Range	-65 to +150			°C

1. For supply voltage less than maximum value, the absolute maximum input voltage is equal to the supply voltage.
2. Any of the amplifier outputs can be shorted to ground indefinitly; however more than one should not be simultaneously shorted as the maximum junction will be exceeded.

ELECTRICAL CHARACTERISTICS

V_{CC} = ±15V, T_{amb} = 25°C (unless otherwise specified)

Symbol	Parameter	Min.	Typ.	Max.	Unit
V_{io}	Input Offset Voltage ($R_S \le 10k\Omega$) T_{amb} = 25°C $T_{min} \le T_{amb} \le T_{max}$		1	5 6	mV
I_{io}	Input Offset Current T_{amb} = 25°C $T_{min} \le T_{amb} \le T_{max}$		2	25 75	nA
I_{ib}	Input Bias Current T_{amb} = 25°C $T_{min} \le T_{amb} \le T_{max}$		30	100 300	nA
A_{vd}	Large Signal Voltage Gain (V_o = ±10V, R_L = 2kΩ) T_{amb} = 25°C $T_{min} \le T_{amb} \le T_{max}$	50 25	160		V/mV
SVR	Supply Voltage Rejection Ratio ($R_S \le 10k\Omega$) T_{amb} = 25°C $T_{min} \le T_{amb} \le T_{max}$	77 77	100		dB
I_{cc}	Supply Current, all Amp, no load T_{amb} = 25°C $T_{min} \le T_{amb} \le T_{max}$		2.1	3.6 4.8	mA
V_{icm}	Input Common Mode Voltage Range T_{amb} = 25°C $T_{min} \le T_{amb} \le T_{max}$	±12 ±12			
CMR	Common Mode Rejection Ratio ($R_S \le 10k\Omega$) T_{amb} = 25°C $T_{min} \le T_{amb} \le T_{max}$	70 70	110		dB
I_{os}	Output Short-circuit Current T_{amb} = 25°C	10	25	35	mA
$\pm V_{opp}$	Output Voltage Swing T_{amb} = 25°C $R_L \le 10k\Omega$ $R_L \le 2k\Omega$ $T_{min} \le T_{amb} \le T_{max}$ $R_L \le 10k\Omega$ $R_L \le 2k\Omega$	12 10 12 10	13 12		V
SR	Slew Rate (V_I = ±10V, R_L = 10kΩ, C_L = 100pF, unity Gain)	0.25	0.5		V/µs
t_r	Rsie Time (V_I = ±10V, R_L = 10kΩ, C_L = 100pF, unity Gain)		0.3		µs
K_{OV}	Overshoot (V_I = ±10V, R_L = 10kΩ, C_L = 100pF, unity Gain)		5		%
R_I	Input Resistance	0.8	2.5		MΩ
GBP	Gain Bandwith Product (V_I = 10 mV, R_L = 10kΩ, C_L = 100pF f =100kHz)	0.7	1.3		MHz
THD	Total Harmonic Distortion (f = 1kHz, A_v = 20dB, R_L = 10kΩ C_L = 100pF, V_o = $2V_{pp}$)		0.08		%
e_n	Equivalent Input Noise Voltage (f = 1kHz, R_S = 100Ω		40		$\frac{nV}{\sqrt{Hz}}$
V_{o1}/V_{o2}	Channel Separation		120		dB

PACKAGE MECHANICAL DATA

14 PINS - PLASTIC PACKAGE

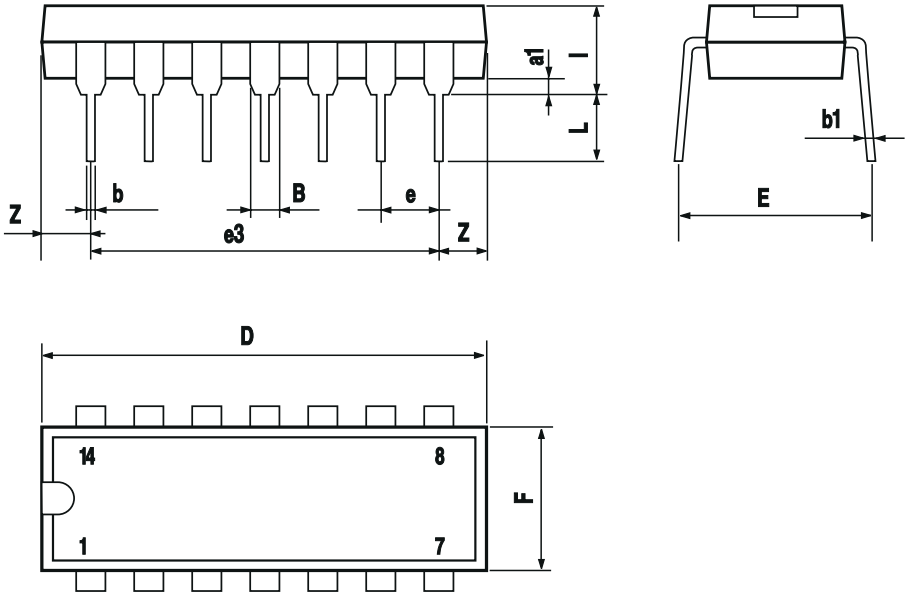

Dimensions	Millimeters			Inches		
	Min.	Typ.	Max.	Min.	Typ.	Max.
a1	0.51			0.020		
B	1.39		1.65	0.055		0.065
b		0.5			0.020	
b1		0.25			0.010	
D			20			0.787
E		8.5			0.335	
e		2.54			0.100	
e3		15.24			0.600	
F			7.1			0.280
i			5.1			0.201
L		3.3			0.130	
Z	1.27		2.54	0.050		0.100

PACKAGE MECHANICAL DATA

14 PINS - PLASTIC MICROPACKAGE (SO)

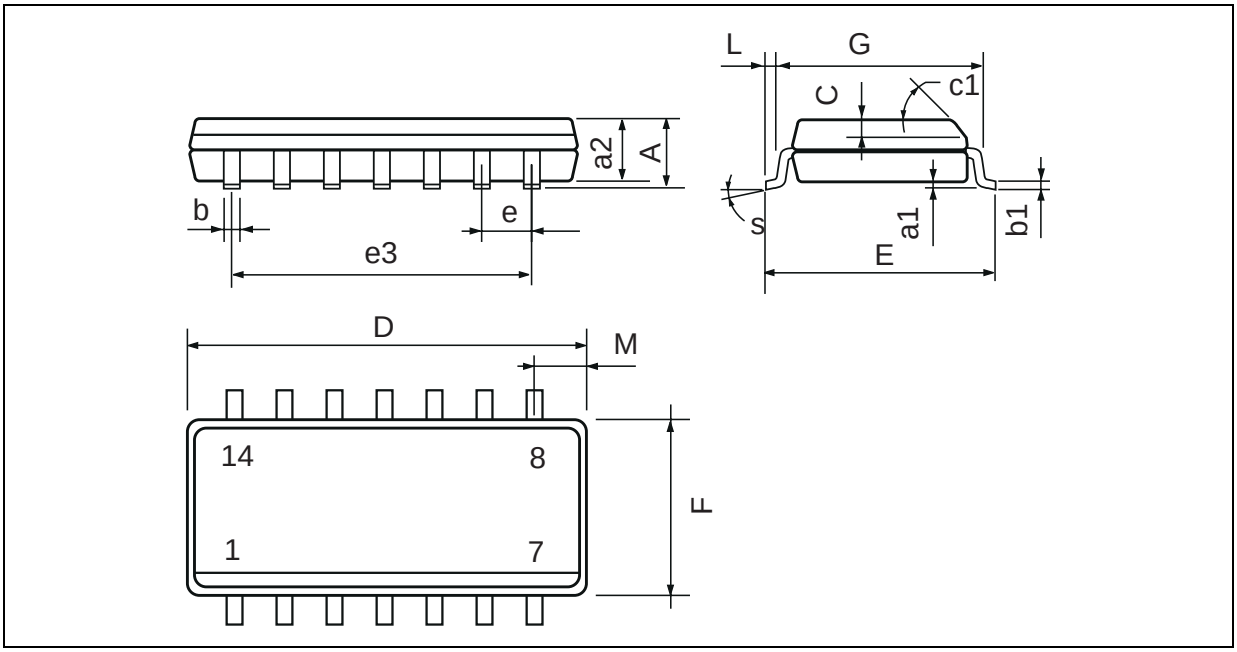

Dimensions	Millimeters			Inches		
	Min.	Typ.	Max.	Min.	Typ.	Max.
A			1.75			0.069
a1	0.1		0.2	0.004		0.008
a2			1.6			0.063
b	0.35		0.46	0.014		0.018
b1	0.19		0.25	0.007		0.010
C		0.5			0.020	
c1	45° (typ.)					
D (1)	8.55		8.75	0.336		0.344
E	5.8		6.2	0.228		0.244
e		1.27			0.050	
e3		7.62			0.300	
F (1)	3.8		4.0	0.150		0.157
G	4.6		5.3	0.181		0.208
L	0.5		1.27	0.020		0.050
M			0.68			0.027
S	8° (max.)					

Note : (1) D and F do not include mold flash or protrusions - Mold flash or protrusions shall not exceed 0.15mm (.066 inc) ONLY FOR DATA BOOK.

Information furnished is believed to be accurate and reliable. However, STMicroelectronics assumes no responsibility for the consequences of use of such information nor for any infringement of patents or other rights of third parties which may result from its use. No license is granted by implication or otherwise under any patent or patent rights of STMicroelectronics. Specifications mentioned in this publication are subject to change without notice. This publication supersedes and replaces all information previously supplied. STMicroelectronics products are not authorized for use as critical components in life support devices or systems without express written approval of STMicroelectronics.

© The ST logo is a registered trademark of STMicroelectronics

© 2002 STMicroelectronics - Printed in Italy - All Rights Reserved
STMicroelectronics GROUP OF COMPANIES
Australia - Brazil - Canada - China - Finland - France - Germany - Hong Kong - India - Israel - Italy - Japan - Malaysia
Malta - Morocco - Singapore - Spain - Sweden - Switzerland - United Kingdom - United States
© http://www.st.com