CoolMOS™ [1] Power MOSFET

I_{D25} = 30 A
V_{DSS} = 600 V
$R_{DS(on)\ max}$ = 0.125 Ω

N-Channel Enhancement Mode
Low R_{DSon}, High V_{DSS} MOSFET
Ultra low gate charge

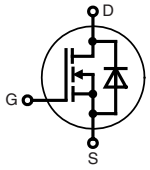

TO-247 AD

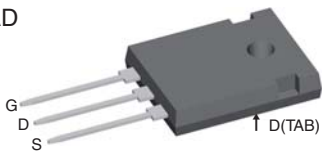

MOSFET			
Symbol	**Conditions**	**Maximum Ratings**	
V_{DSS}	T_{VJ} = 25°C	600	V
V_{GS}		± 20	V
I_{D25}	T_C = 25°C	30	A
I_{D90}	T_C = 90°C	21	A
E_{AS}	single pulse	708	mJ
E_{AR}	repetitive; I_D = 11 A; T_C = 25°C	1.2	mJ
dV/dt	MOSFET dV/dt ruggedness V_{DS} = 0...480 V	50	V/ns

Symbol	Conditions	Characteristic Values (T_{VJ} = 25°C, unless otherwise specified)			
		min.	typ.	max.	
R_{DSon}	V_{GS} = 10 V; I_D = 16 A		110	125	mΩ
$V_{GS(th)}$	V_{DS} = V_{GS}; I_D = 1.1 mA	2.5	3	3.5	V
I_{DSS}	V_{DS} = 600 V; V_{GS} = 0 V; T_{VJ} = 25°C			2	µA
	T_{VJ} = 125°C		20		µA
I_{GSS}	V_{GS} = ± 20 V; V_{DS} = 0 V			100	nA
C_{iss}	V_{GS} = 0 V; V_{DS} = 100 V		2500		pF
C_{oss}	f = 1 MHz		120		pF
Q_g	V_{GS} = 0 to 10 V; V_{DS} = 400 V; I_D = 16 A		53	70	nC
Q_{gs}			12		nC
Q_{gd}			18		nC
$t_{d(on)}$	V_{GS} = 10 V; V_{DS} = 400 V		15		ns
t_r	I_D = 16 A; R_G = 3.3 Ω		5		ns
$t_{d(off)}$			50		ns
t_f			5		ns
R_{thJC}				0.4	K/W

Features

- fast CoolMOS™ [1] power MOSFET 4th generation
  - High blocking capability
  - Lowest resistance
  - Avalanche rated for unclamped inductive switching (UIS)
  - Low thermal resistance due to reduced chip thickness
- Enhanced total power density

Applications

- Switched mode power supplies (SMPS)
- Uninterruptible power supplies (UPS)
- Power factor correction (PFC)
- Welding
- Inductive heating
- PDP and LCD adapter

[1] CoolMOS™ is a trademark of Infineon Technologies AG.

IXYS reserves the right to change limits, test conditions and dimensions.

© 2009 IXYS All rights reserved

Source-Drain Diode

Symbol	Conditions	Characteristic Values (T_{VJ} = 25°C, unless otherwise specified) min.	typ.	max.	
I_S	V_{GS} = 0 V			16	A
V_{SD}	I_F = 16 A; V_{GS} = 0 V		0.9	1.2	V
t_{rr}	I_F = 16 A; -di_F/dt = 100 A/µs; V_R = 400 V		430		ns
Q_{RM}			9		µC
I_{RM}			42		A

Component

Symbol	Conditions	Maximum Ratings	
T_{VJ}	operating	-55...+150	°C
T_{stg}		-55...+150	°C
M_d	mounting torque	0.8 ... 1.2	Nm

Symbol	Conditions	Characteristic Values min.	typ.	max.	
R_{thCH}	with heatsink compound		0.25		K/W
Weight			6		g

IXYS reserves the right to change limits, test conditions and dimensions.

© 2009 IXYS All rights reserved

TO-247 AD Outline

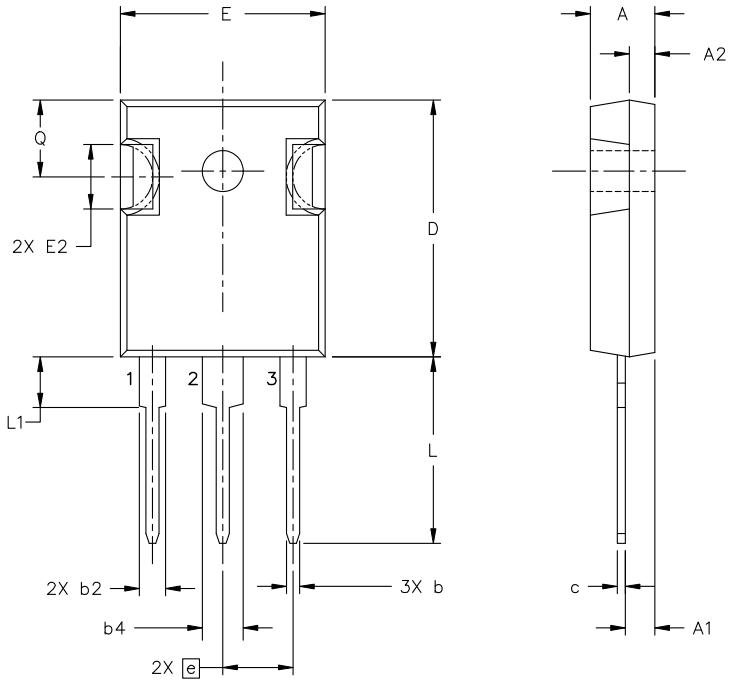

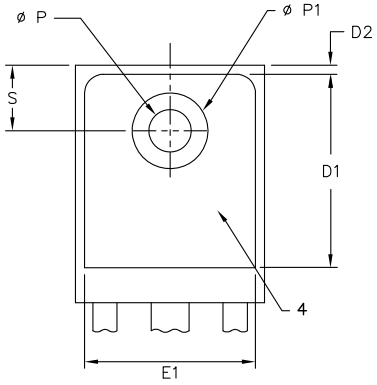

Symbol	Inches		Millimeters	
	min	max	min	max
A	0.185	0.209	4.70	5.30
A1	0.087	0.102	2.21	2.59
A2	0.059	0.098	1.50	2.49
D	0.819	0.845	20.79	21.45
E	0.610	0.640	15.48	16.24
E2	0.170	0.216	4.31	5.48
e	0.215 BSC		5.46 BSC	
L	0.780	0.800	19.80	20.30
L1	-	0.177	-	4.49
ØP	0.140	0.144	3.55	3.65
Q	0.212	0.244	5.38	6.19
S	0.242 BSC		6.14 BSC	
b	0.039	0.055	0.99	1.40
b2	0.065	0.094	1.65	2.39
b4	0.102	0.135	2.59	3.43
c	0.015	0.035	0.38	0.89
D1	0.515	-	13.07	-
D2	0.020	0.053	0.51	1.35
E1	0.530	-	13.45	-
ØP1	-	0.291	-	7.39

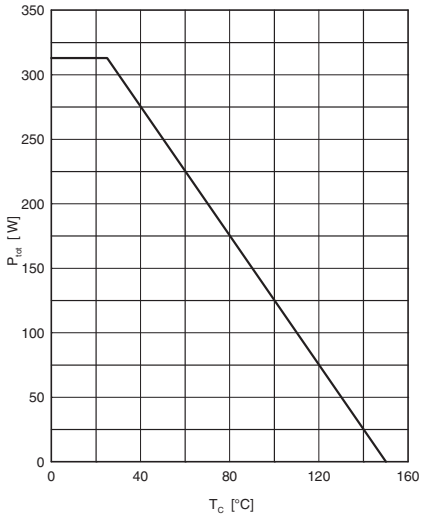

Fig. 1 Power dissipation

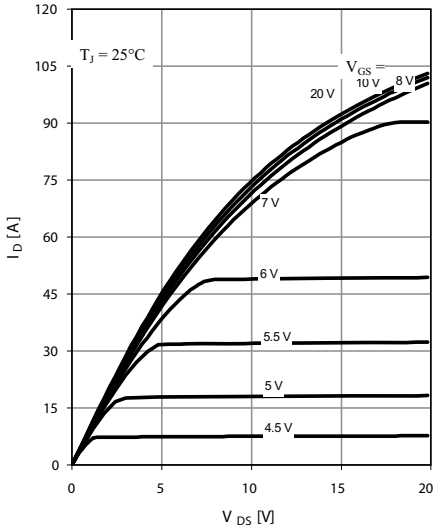

Fig. 2 Typ. output characteristics

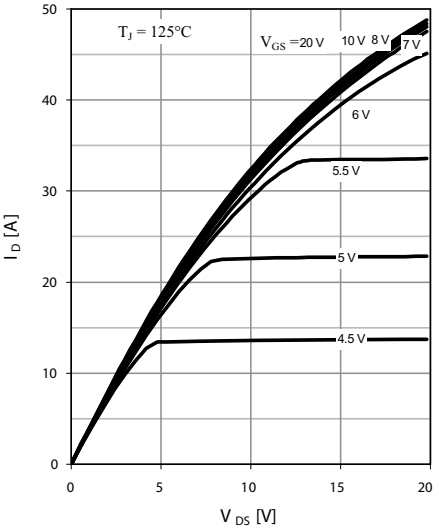

Fig. 3 Typ. output characteristics

© 2009 IXYS All rights reserved

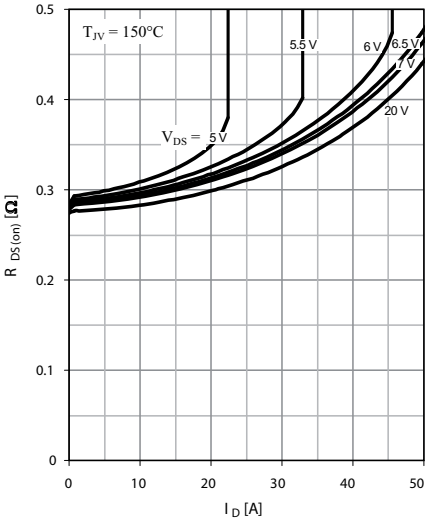

Fig. 4 Typ. drain-source on-state resistance characteristics of IGBT

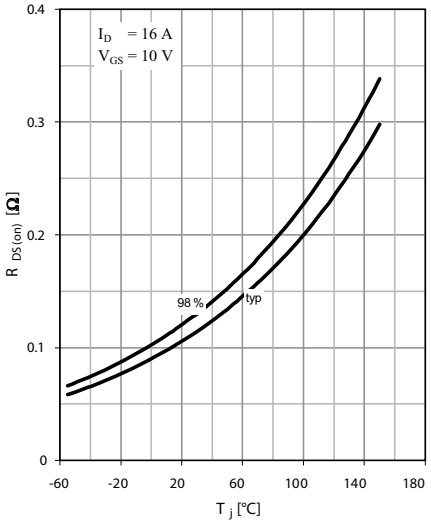

Fig. 5 Drain-source on-state resistance

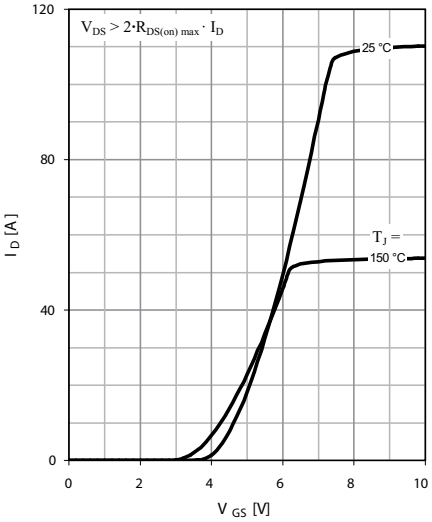

Fig. 6 Typ. transfer characteristics

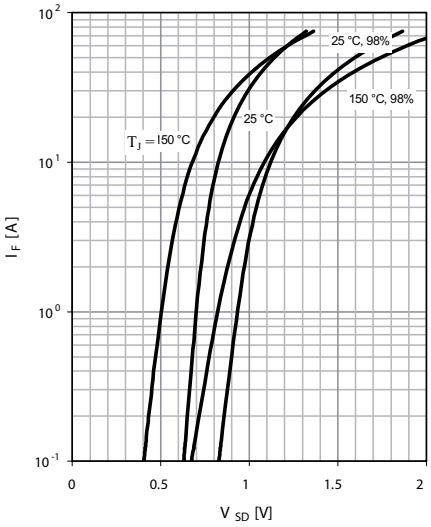

Fig. 7 Forward characteristic of reverse diode

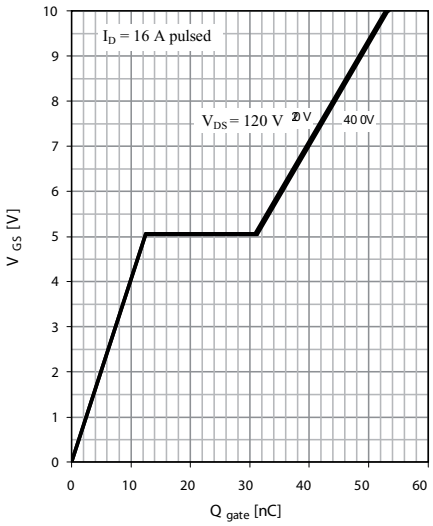

Fig. 8 Typ. gate charge

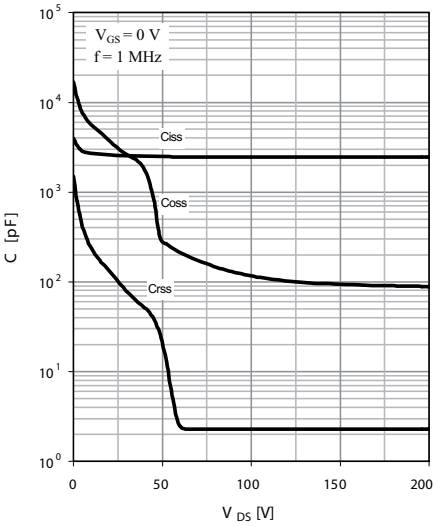

Fig. 9 Typ. capacitances

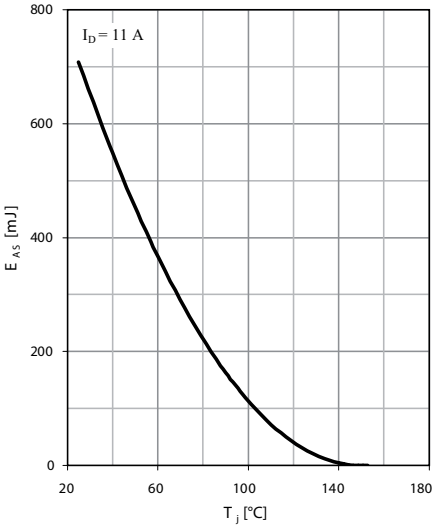

Fig. 10 Avalanche energy

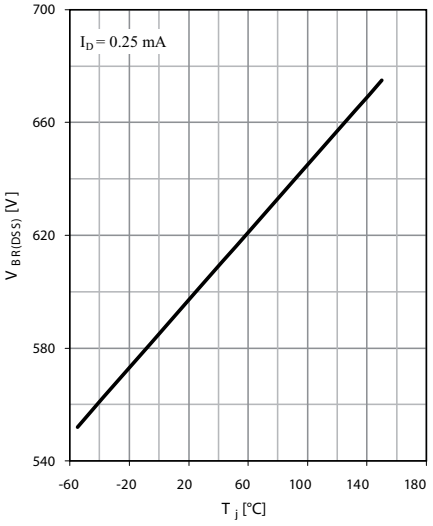

Fig. 11 Drain-source breakdown voltage

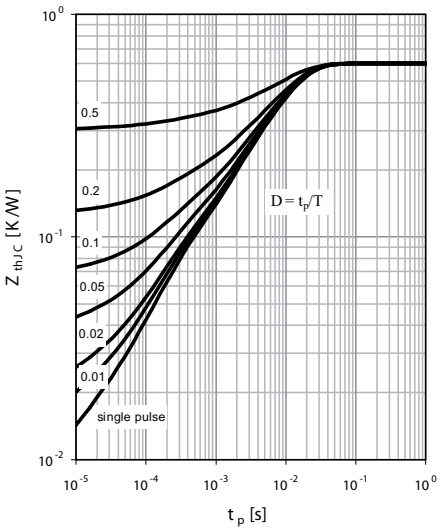

Fig. 12 Max. transient thermal impedance

IXYS reserves the right to change limits, test conditions and dimensions.

© 2009 IXYS All rights reserved



Disclaimer Notice - Information furnished is believed to be accurate and reliable. However, users should independently evaluate the suitability of and test each product selected for their own applications. Littelfuse products are not designed for, and may not be used in, all applications.Read complete Disclaimer Notice at www.littelfuse.com/disclaimer-electronics.