IXYS

Polar3 ™ HiPerFET™ Power MOSFET

IXFA14N60P3
IXFP14N60P3
IXFH14N60P3

V_{DSS} = 600V
I_{D25} = 14A
$R_{DS(on)}$ ≤ 540mΩ

N-Channel Enhancement Mode
Avalanche Rated
Fast Intrinsic Rectifier

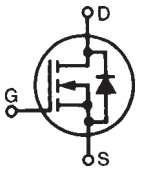

TO-263 (IXFA)

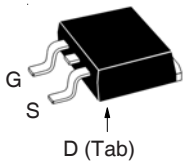

TO-220 (IXFP)

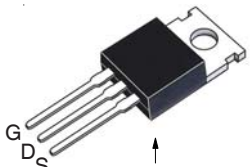

TO-247 (IXFH)

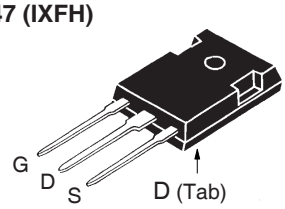

G = Gate D = Drain
S = Source Tab = Drain

Symbol	Test Conditions	Maximum Ratings	
V_{DSS}	T_J = 25°C to 150°C	600	V
V_{DGR}	T_J = 25°C to 150°C, R_{GS} = 1MΩ	600	V
V_{GSS}	Continuous	±30	V
V_{GSM}	Transient	±40	V
I_{D25}	T_C = 25°C	14	A
I_{DM}	T_C = 25°C, Pulse Width Limited by T_{JM}	35	A
I_A	T_C = 25°C	7	A
E_{AS}	T_C = 25°C	700	mJ
dv/dt	$I_S \le I_{DM}$, $V_{DD} \le V_{DSS}$, $T_J \le 150°C$	35	V/ns
P_D	T_C = 25°C	330	W
T_J		-55 ... +150	°C
T_{JM}		150	°C
T_{stg}		-55 ... +150	°C
T_L	Maximum Lead Temperature for Soldering	300	°C
T_{SOLD}	Plastic Body for 10s	260	°C
F_C	Mounting Force (TO-263)	10..65 / 2.2..14.6	N/lb
M_d	Mounting Torque (TO-220 & TO-247)	1.13 / 10	Nm/lb.in
Weight	TO-263	2.5	g
	TO-220	3.0	g
	TO-247	6.0	g

Symbol	Test Conditions (T_J = 25°C, Unless Otherwise Specified)	Characteristic Values Min.	Typ.	Max.	
BV_{DSS}	V_{GS} = 0V, I_D = 1mA	600			V
$V_{GS(th)}$	$V_{DS} = V_{GS}$, I_D = 1mA	3.0		5.0	V
I_{GSS}	V_{GS} = ±30V, V_{DS} = 0V			±100	nA
I_{DSS}	$V_{DS} = V_{DSS}$, V_{GS} = 0V			25	μA
	T_J = 125°C			750	μA
$R_{DS(on)}$	V_{GS} = 10V, $I_D = 0.5 \bullet I_{D25}$, Note 1			540	mΩ

Features

- International Standard Packages
- Fast Intrinsic Rectifier
- Avalanche Rated
- Low $R_{DS(ON)}$ and Q_G
- Low Package Inductance

Advantages

- High Power Density
- Easy to Mount
- Space Savings

Applications

- Switch-Mode and Resonant-Mode Power Supplies
- DC-DC Converters
- Laser Drivers
- AC and DC Motor Drives
- Robotics and Servo Controls

© 2018 IXYS CORPORATION, All Rights Reserved

Symbol	Test Conditions (T_J = 25°C, Unless Otherwise Specified)	Characteristic Values Min.	Typ.	Max	
g_{fs}	V_{DS} = 20V, I_D = 0.5 • I_{D25}, Note 1	9	15		S
R_{Gi}	Gate Input Resistance		2.8		Ω
C_{iss}	V_{GS} = 0V, V_{DS} = 25V, f = 1MHz		1480		pF
C_{oss}			178		pF
C_{rss}			7		pF
$t_{d(on)}$	**Resistive Switching Times**		21		ns
t_r	V_{GS} = 10V, V_{DS} = 0.5 • V_{DSS}, I_D = 0.5 • I_{D25}		15		ns
$t_{d(off)}$	R_G = 10Ω (External)		43		ns
t_f			16		ns
$Q_{g(on)}$	V_{GS} = 10V, V_{DS} = 0.5 • V_{DSS}, I_D = 0.5 • I_{D25}		25		nC
Q_{gs}			6.3		nC
Q_{gd}			11		nC
R_{thJC}				0.38	°C/W
R_{thCS}	TO-220		0.50		°C/W
	TO-247		0.21		°C/W

Source-Drain Diode

Symbol	Test Conditions (T_J = 25°C, Unless Otherwise Specified)	Characteristic Values Min.	Typ.	Max	
I_S	V_{GS} = 0V, Note1			14	A
I_{SM}	Repetitive, Pulse Width Limited by T_{JM}			56	A
V_{SD}	I_F = I_S, V_{GS} = 0V, Note 1			1.4	V
t_{rr}	I_F = 14A, -di/dt = 50A/μs			250	ns
Q_{RM}	V_R = 100V		0.6		μC
I_{RM}			5.7		A

Note 1. Pulse test, t ≤ 300μs, duty cycle, d ≤ 2%.

IXYS Reserves the Right to Change Limits, Test Conditions, and Dimensions.

IXYS MOSFETs and IGBTs are covered by one or more of the following U.S. patents: 4,835,592 4,860,072 4,881,106 4,931,844 5,017,508 5,034,796 5,049,961 5,063,307 5,187,117 5,237,481 5,381,025 5,486,715 6,162,665 6,259,123B1 6,306,728B1 6,404,065B1 6,534,343 6,583,505 6,683,344 6,710,405B2 6,710,463 6,727,585 6,759,692 6,771,478B2 7,005,734B2 7,063,975B2 7,071,537 7,157,338B2

Fig. 1. Output Characteristics @ T_J = 25°C

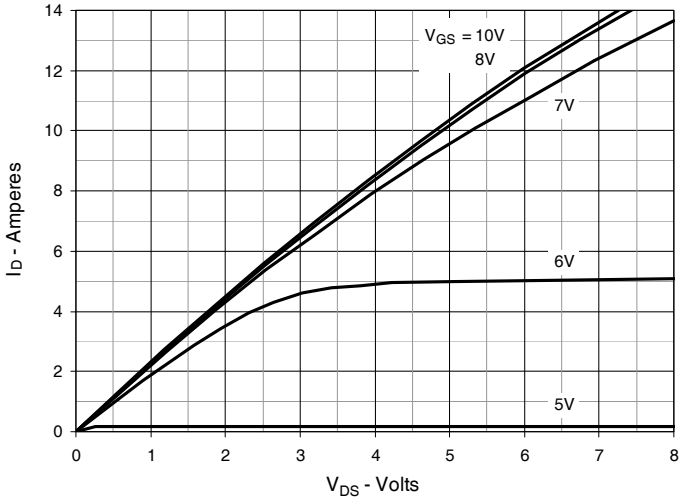

Fig. 2. Extended Output Characteristics @ T_J = 25°C

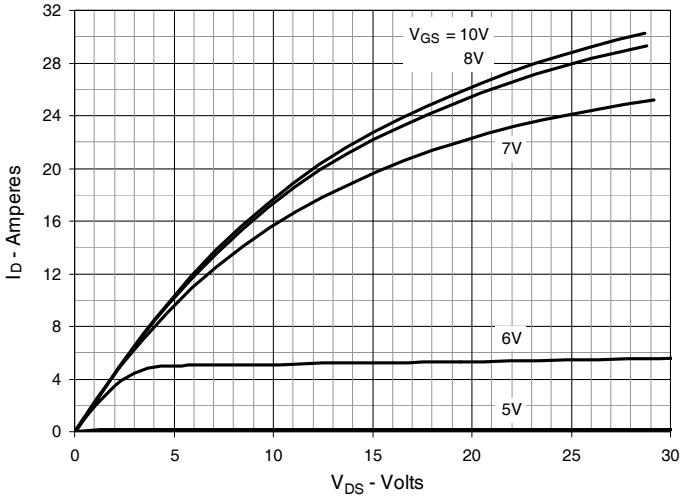

Fig. 3. Output Characteristics @ T_J = 125°C

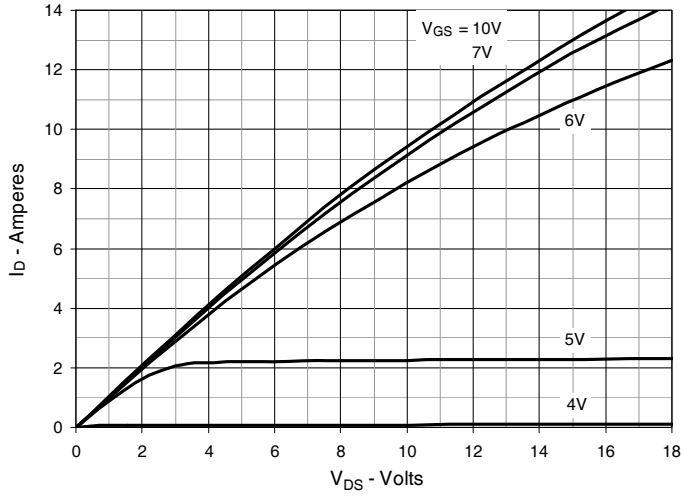

Fig. 4. $R_{DS(on)}$ Normalized to I_D = 7A Value vs. Junction Temperature

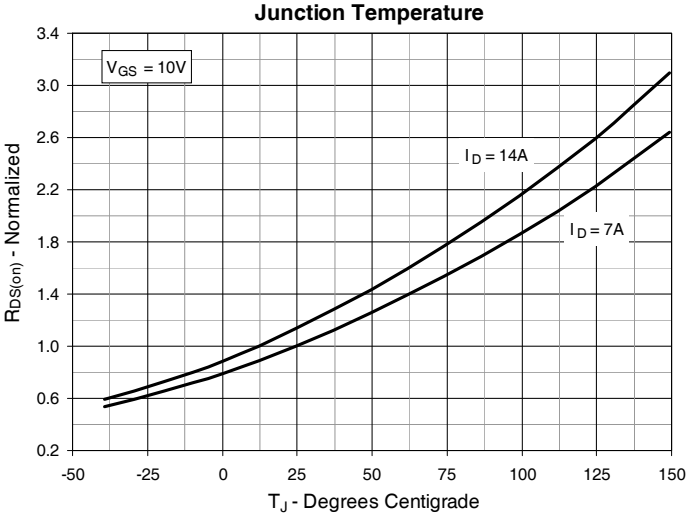

Fig. 5. $R_{DS(on)}$ Normalized to I_D = 7A Value vs. Drain Current

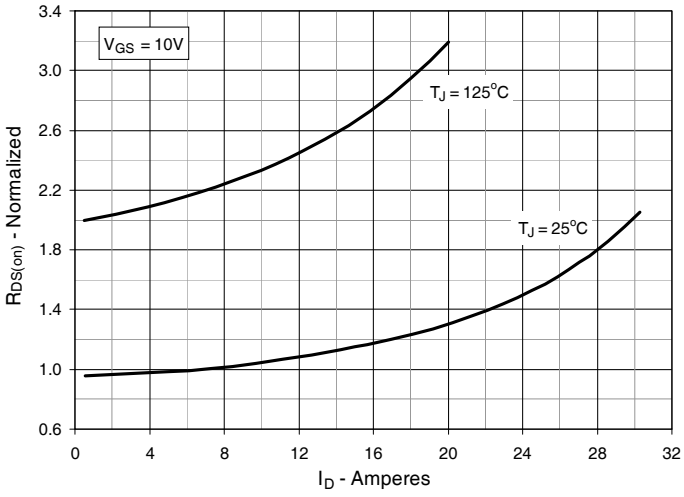

Fig. 6. Maximum Drain Current vs. Case Temperature

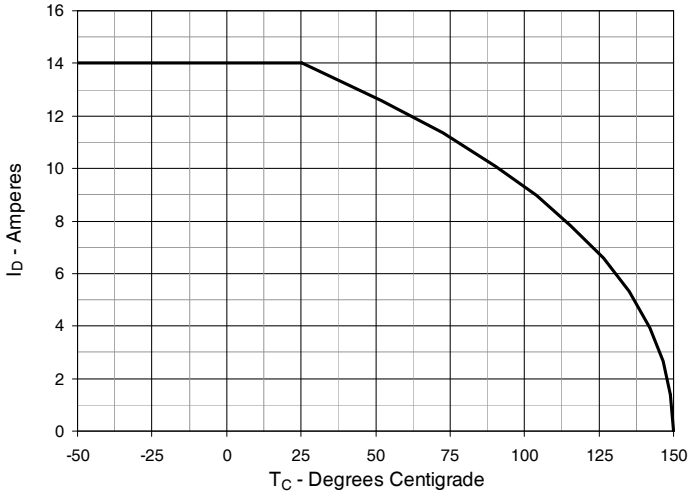

© 2018 IXYS CORPORATION, All Rights Reserved

Fig. 7. Input Admittance

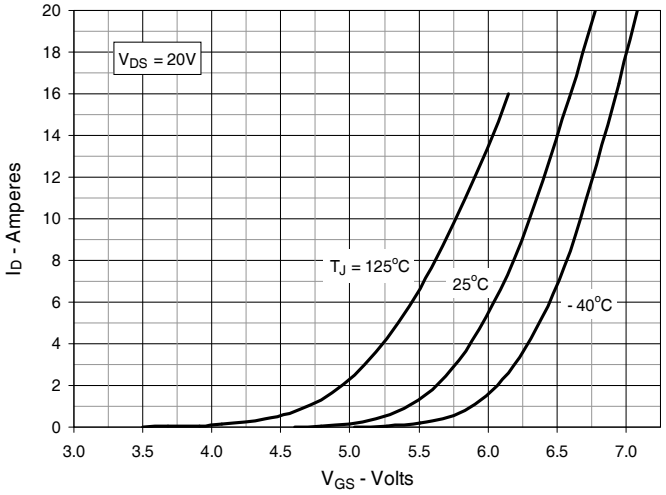

Fig. 8. Transconductance

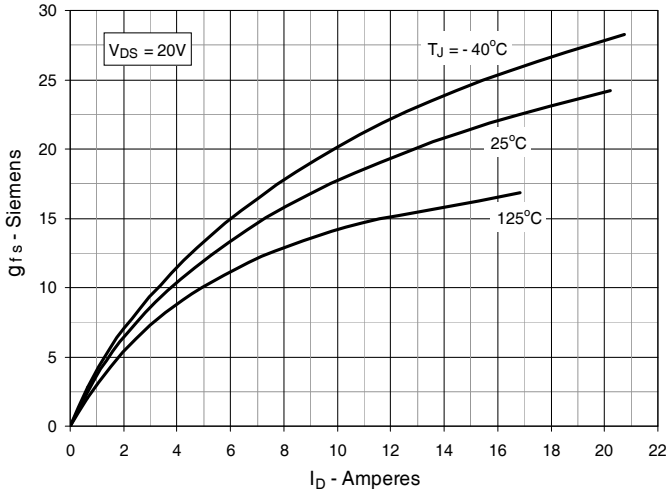

Fig. 9. Forward Voltage Drop of Intrinsic Diode

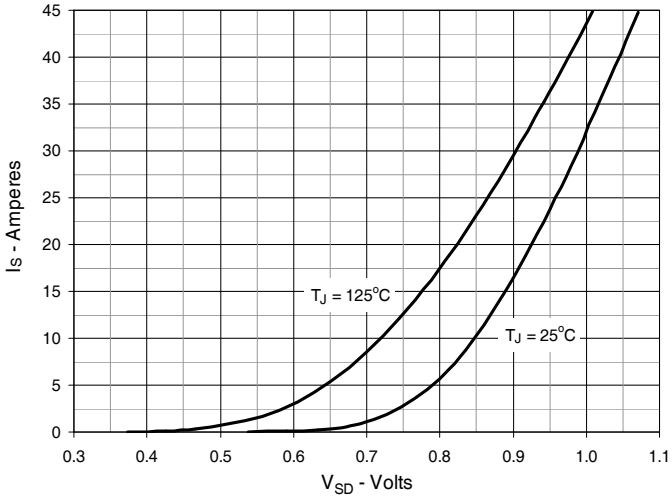

Fig. 10. Gate Charge

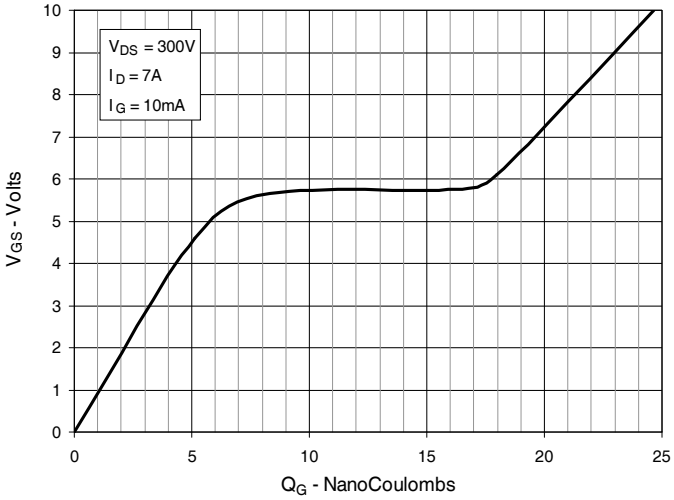

Fig. 11. Capacitance

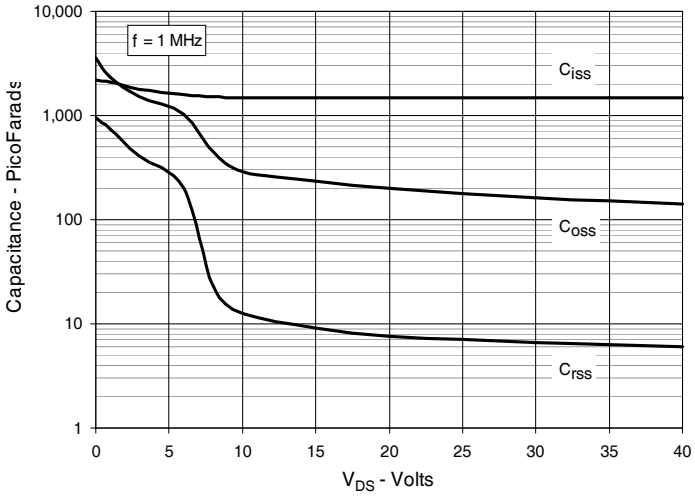

Fig. 12. Forward-Bias Safe Operating Area

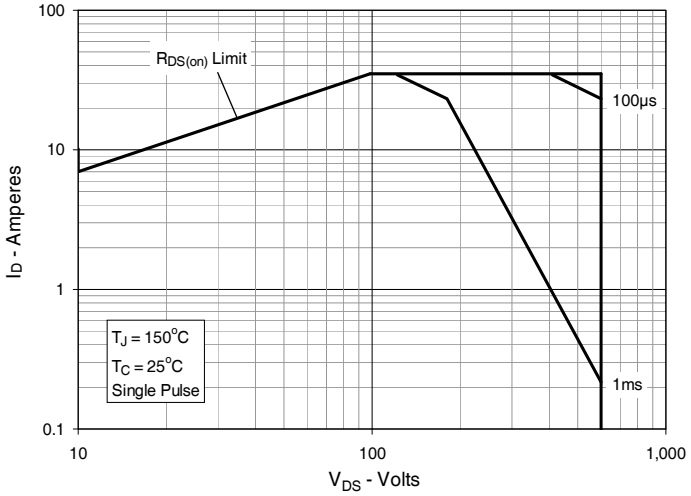

IXYS Reserves the Right to Change Limits, Test Conditions, and Dimensions.

Fig. 13. Maximum Transient Thermal Impedance

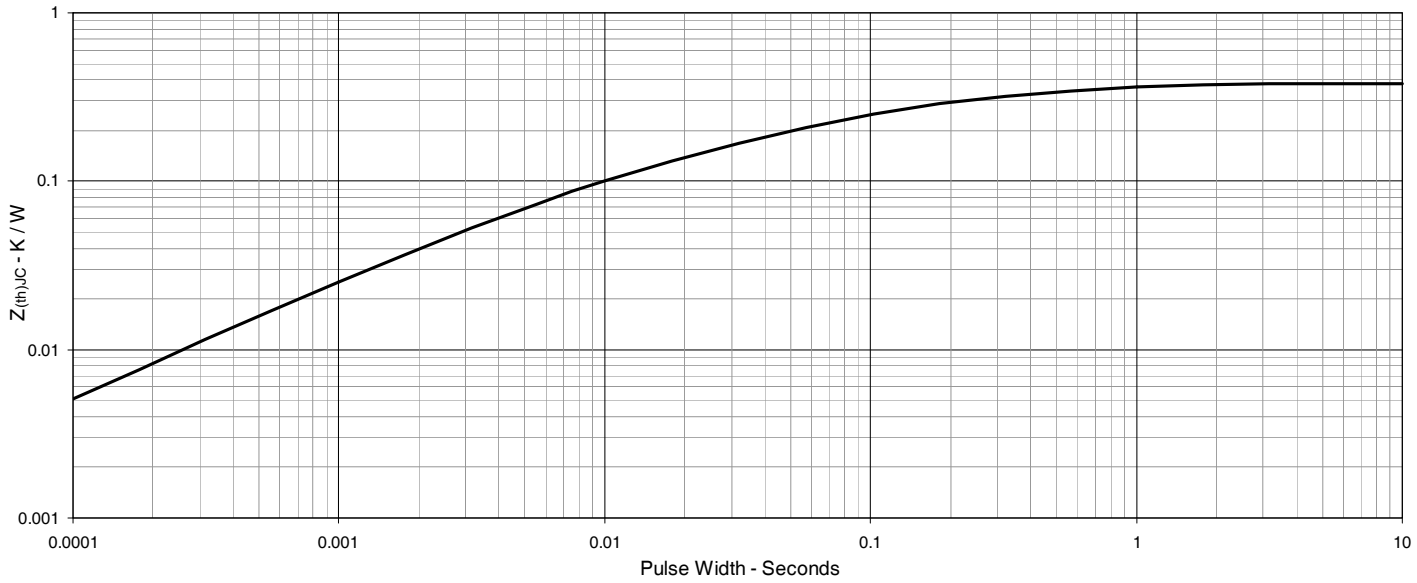

© 2018 IXYS CORPORATION, All Rights Reserved

TO-263 Outline

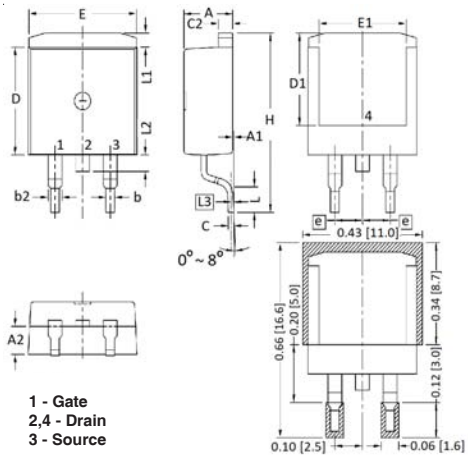

1 - Gate
2,4 - Drain
3 - Source

SYM	INCHES		MILLIMETER	
	MIN	MAX	MIN	MAX
A	.170	.185	4.30	4.70
A1	.000	.008	0.00	0.20
A2	.091	.098	2.30	2.50
b	.028	.035	0.70	0.90
b2	.046	.060	1.18	1.52
C	.018	.024	0.45	0.60
C2	.049	.060	1.25	1.52
D	.340	.370	8.63	9.40
D1	.300	.327	7.62	8.30
E	.380	.410	9.65	10.41
E1	.270	.330	6.86	8.38
e	.100 BSC		2.54 BSC	
H	.580	.620	14.73	15.75
L	.075	.105	1.91	2.67
L1	.039	.060	1.00	1.52
L2	—	.070	—	1.77
L3	.010 BSC		0.254 BSC	

TO-220 Outline

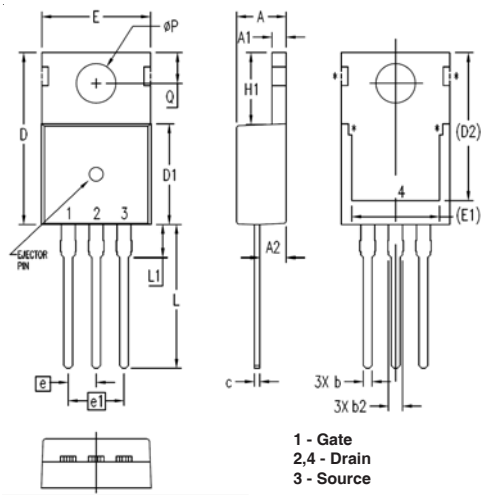

1 - Gate
2,4 - Drain
3 - Source

SYM	INCHES		MILLIMETERS	
	MIN	MAX	MIN	MAX
A	.169	.185	4.30	4.70
A1	.047	.055	1.20	1.40
A2	.079	.106	2.00	2.70
b	.024	.039	0.60	1.00
b2	.045	.057	1.15	1.45
c	.014	.026	0.35	0.65
D	.587	.626	14.90	15.90
D1	.335	.370	8.50	9.40
(D2)	.500	.531	12.70	13.50
E	.382	.406	9.70	10.30
(E1)	.283	.323	7.20	8.20
e	.100 BSC		2.54 BSC	
e1	.200 BSC		5.08 BSC	
H1	.244	.268	6.20	6.80
L	.492	.547	12.50	13.90
L1	.110	.154	2.80	3.90
ØP	.134	.150	3.40	3.80
Q	.106	.126	2.70	3.20

TO-247 Outline

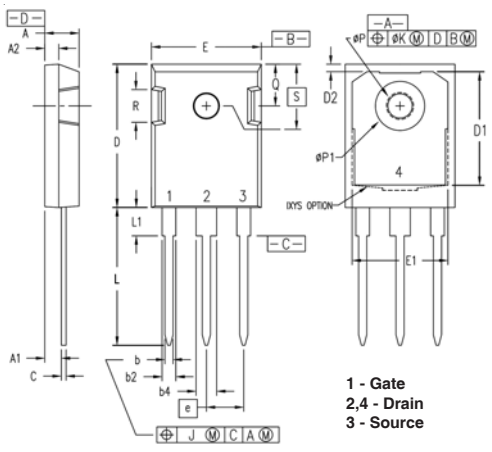

1 - Gate
2,4 - Drain
3 - Source

SYM	INCHES		MILLIMETERS	
	MIN	MAX	MIN	MAX
A	.190	.205	4.83	5.21
A1	.090	.100	2.29	2.54
A2	.075	.085	1.91	2.16
b	.045	.055	1.14	1.40
b2	.075	.087	1.91	2.20
b4	.115	.126	2.92	3.20
C	.024	.031	0.61	0.80
D	.819	.840	20.80	21.34
D1	.650	.690	16.51	17.53
D2	.035	.050	0.89	1.27
E	.620	.635	15.75	16.13
E1	.545	.565	13.84	14.35
e	.215 BSC		5.45 BSC	
J	--	.010	--	0.25
K	--	.025	--	0.64
L	.780	.810	19.81	20.57
L1	.150	.170	3.81	4.32
øP	.140	.144	3.55	3.65
øP1	.275	.290	6.99	7.37
Q	.220	.244	5.59	6.20
R	.170	.190	4.32	4.83
S	.242 BSC		6.15 BSC	

IXYS Reserves the Right to Change Limits, Test Conditions, and Dimensions.



Disclaimer Notice - Information furnished is believed to be accurate and reliable. However, users should independently evaluate the suitability of and test each product selected for their own applications. Littelfuse products are not designed for, and may not be used in, all applications. Read complete Disclaimer Notice at www.littelfuse.com/disclaimer-electronics.