HSS30A



Dimension

Unit: mm
Tolerance : 0.3mm

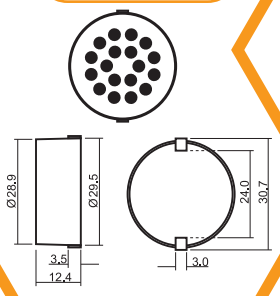

Frequency Response

Applied Signal : 0.15W, Sine Wave
Measuring Distance : 10cm

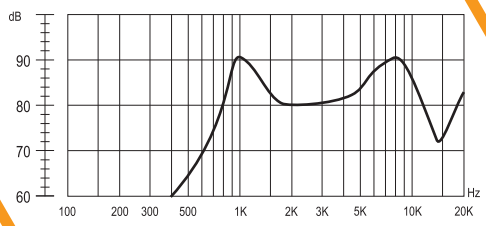

Specification (all data taken at 25˚C unless otherwise specified)

	Coil Impedance (Ω)	Rated Power (W)	Maximum Input Power (W)	Resonance Frequency (Hz)	★Frequency Range (Hz)	★Sound Output at 1kHz(dB)	Operating Temp. (°C)	Storage Temp. (°C)	Housing Material	Weight (g)
HSS30A	8 ± 25%	0.15	0.2	1000 ± 15%	600 ~ 5000	88 ± 3	-40 ~ +130	-40 ~ +130	PPS	10

The specifications are only for 8Ω version. Specification for other impedance is available upon request.
★ Value Applying Rated Input power and Measured at 10cm.

HSM23A-8

Dimension

Unit: mm
Tolerance : 0.3mm

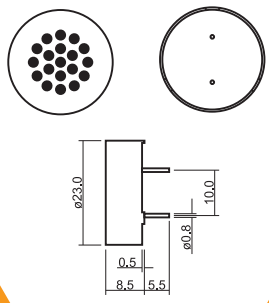

Frequency Response

Applied Signal : 0.08W, Sine Wave
Measuring Distance : 10cm

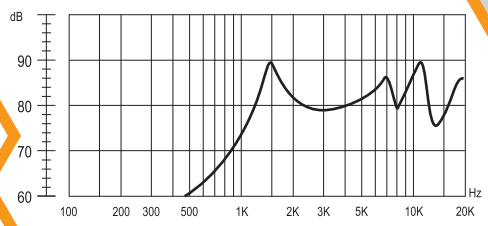

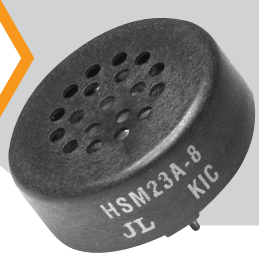

Specification (all data taken at 25˚C unless otherwise specified)

	Coil Impedance (Ω)	Rated Power (W)	Maximum Input Power (W)	Resonance Frequency (Hz)	★Frequency Range (Hz)	★Sound Output at 1kHz(dB)	Operating Temp. (°C)	Storage Temp. (°C)	Housing Material	Weight (g)
HSM23A-8	8 ± 20%	0.08	0.15	1900 ± 10%	1000 ~ 5000	73 ± 3	-20 ~ +60	-30 ~ +70	Noryl SE1	3

The specifications are only for 8Ω version. Specification for other impedance is available upon request.
★ Value Applying Rated Input power and Measured at 10cm.

HSM30A-8

Dimension

Unit: mm
Tolerance : 0.3mm

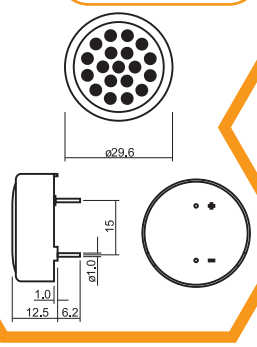

Frequency Response

Applied Signal : 0.15W, Sine Wave
Measuring Distance : 10cm

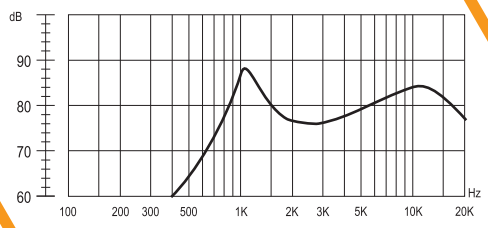



Specification (all data taken at 25˚C unless otherwise specified)

	Coil Impedance (Ω)	Rated Power (W)	Maximum Input Power (W)	Resonance Frequency (Hz)	★Frequency Range (Hz)	★Sound Output at 1kHz(dB)	Operating Temp. (°C)	Storage Temp. (°C)	Housing Material	Weight (g)
HSM30A-8	8 ± 20%	0.15	0.2	1200 ± 15%	600 ~ 5000	88 ± 3	-40 ~ +85	-40 ~ +90	Noryl SE1	10

The specifications are only for 8Ω version. Specification for other impedance is available upon request.
★ Value Applying Rated Input power and Measured at 10cm.