GPLM393

DUAL DIFFERENTIAL COMPARATOR

Description

The GPLM393 consists of two independent voltage comparators, designed specifically to operate from a single power over a wide voltage range.

Features

*Single or dual supply operation.
*Wide operating supply range(Vcc=2V ~36V or ±1 to ±18V).
*Input common-mode voltage includes ground.
*Low supply current drain ICC =0.8mA (Typical).
*Low input bias current Ibias=25nA (Typical)
*Output compatible with TTL, DTL, and CMOS logic system.

Package Dimensions

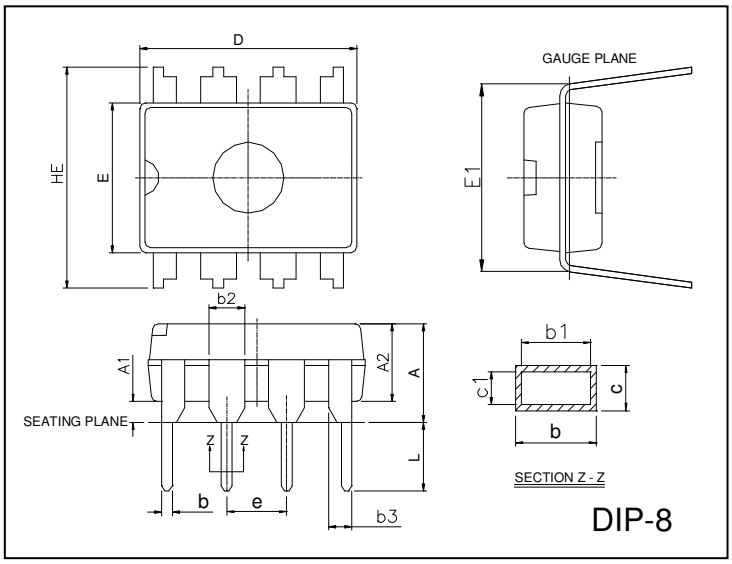

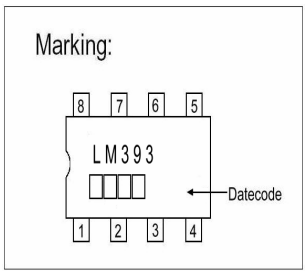

REF.	Millimeter		REF.	Millimeter	
	Min.	Max.		Min.	Max.
A	-	0.5334	c1	0.203	0.279
A1	0.381	-	D	9.017	10.16
A2	2.921	4.953	E	6.096	7.112
b	0.356	0.559	E1	7.620	8.255
b1	0.356	0.508	e	2.540 BSC	
b2	1.143	1.778	HE	-	10.92
b3	0.762	1.143	L	2.921	3.810
c	0.203	0.356			

Pin Configurations

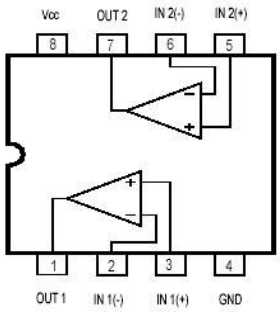

Block Diagram

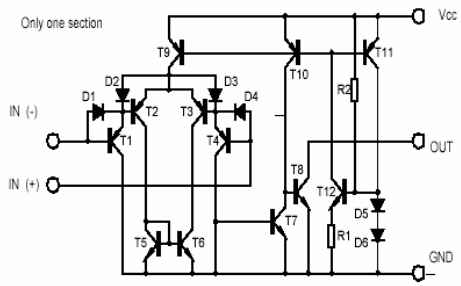

Absolute Maximum Ratings at Ta = 25℃

Parameter	Symbol	VALUE	Unit
Supply Voltage	Vcc	±18 or 36	V
Differential Input Voltage	VIDiff	36	V
Input voltage	VI	-0.3~36	V
Power Dissipation	PD	570	mW
Operating Temperature	Topr	0~+70	℃
Storage Temperature	Tstg	-65 to 150	℃

Electrical Characteristics(Vcc=5V,Ta=25℃ ,RT=10k,All voltage referenced to GND unless otherwise specified)

Parameter	SYMBOL	Test Conditions	MIN	Typ.	Max.	Unit
Input Offset Voltage	VIO	VCM=0 TO Vcc –1.5 Vo(p) = 1.4V ,Rs=0		±1.0	±5.0	mV
Input Offset Current	IIO			±5	±50	nA
Input Bias Current	Ib			65	250	nA
Input Common-Mode Voltage Range	VI(R)		0		Vcc-1.5	V
Supply Current	Icc	RL=∞		0.6	1.0	mA
		RL=∞,Vcc=30V		0.8	2.5	mA
Large Signal Voltage Gain	Gv	Vcc=15V,RL>15KΩ	50	200		V/mV
Large Signal Response Time	tres	Vi=TTL logic wing Vref=1.4V,VRL=5V,RL=5.1 KΩ		350		ns
Response Time	tres	VRL=5V,RL=5.1KΩ		1400		ns
Output Sink Current	Isink	Vi(-)>1V,Vi(+)=0V,Vo(p)<1.5V	6	18		mA
Output Saturation Voltage	Vsat	Vi(-)>1V,Vi(+)=0V,Isink=4mA		160	400	mV
Output Leakage Current	Ileakage	VI(+)=1V,VI(-)=0				
		Vo(p)=5V		0.1		nA
		Vo(p)=30V			1.0	uA

Typical Performance Characteristics

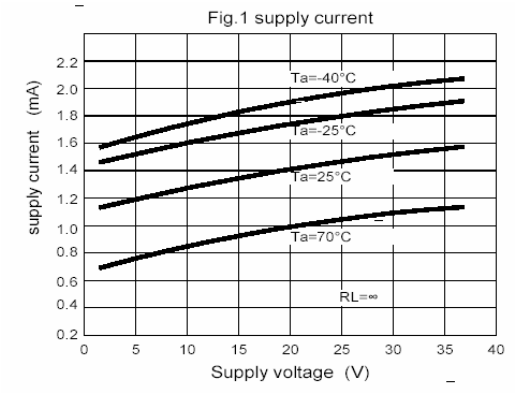

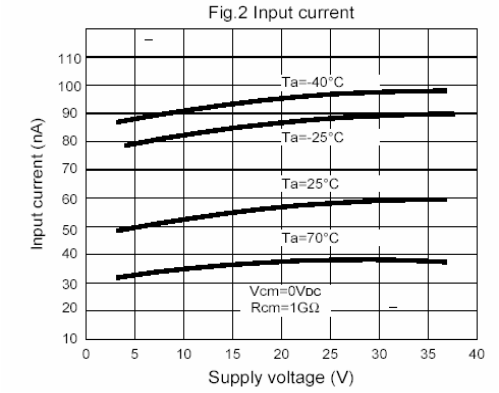

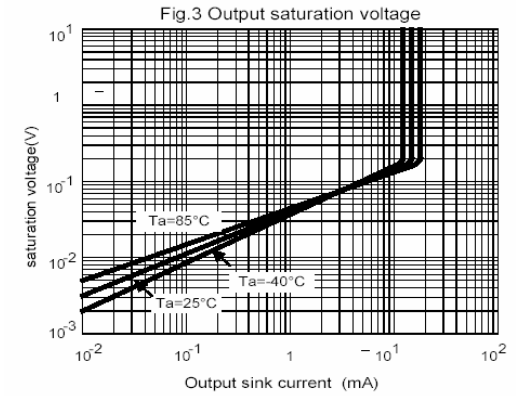

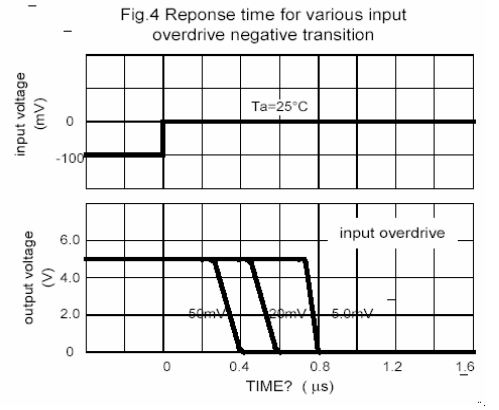

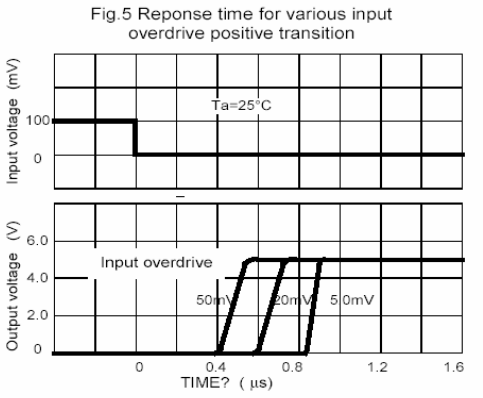

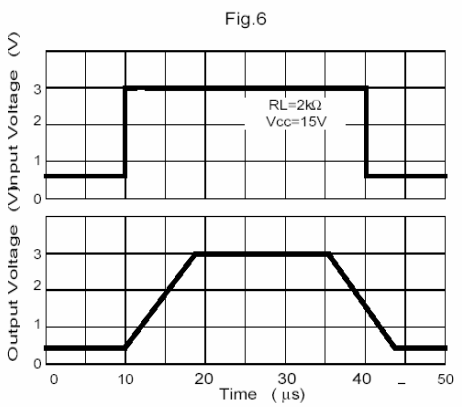

Fig.7 voltage Follower pulse response (small signal)

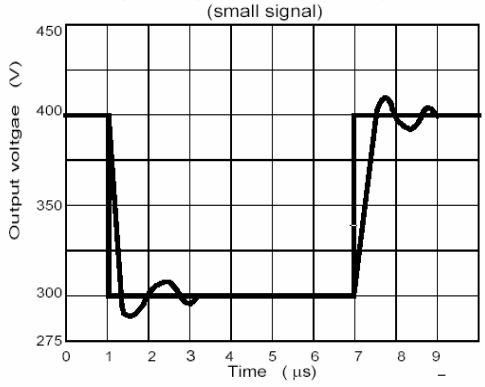

Fig.8 Large signal Frequency Response

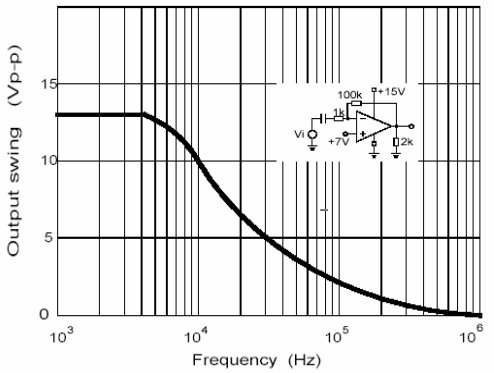

Fig.9 Output Characteristics current sourcing

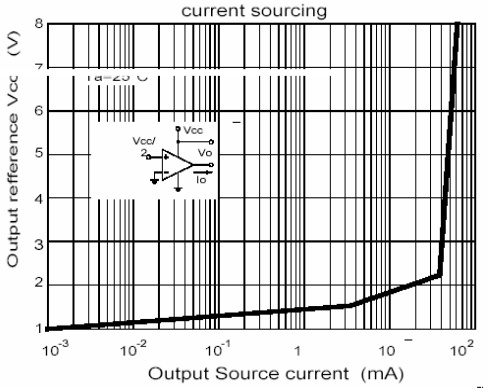

Fig.10 Output Characteristics Current sinking

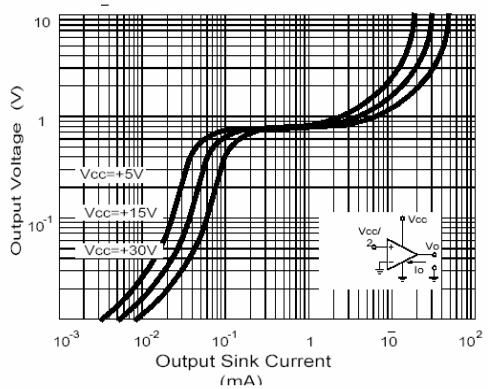

Fig.11 Current Limiting

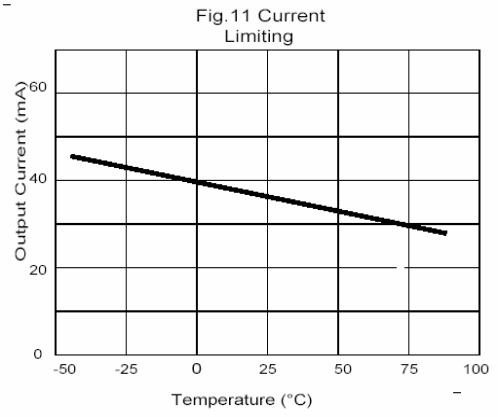

Important Notice:
- All rights are reserved. Reproduction in whole or in part is prohibited without the prior written approval of GTM.
- GTM reserves the right to make changes to its products without notice.
- GTM semiconductor products are not warranted to be suitable for use in life-support Applications, or systems.
- GTM assumes no liability for any consequence of customer product design, infringement of patents, or application assistance.

Head Office And Factory:
- **Taiwan**: No. 17-1 Tatung Rd. Fu Kou Hsin-Chu Industrial Park, Hsin-Chu, Taiwan, R. O. C.
  TEL : 886-3-597-7061 FAX : 886-3-597-9220, 597-0785
- **China**: (201203) No.255, Jang-Jiang Tsai-Lueng RD. , Pu-Dung-Hsin District, Shang-Hai City, China
  TEL : 86-21-5895-7671 ~ 4 FAX : 86-21-38950165