–100mA / –50V Digital transistors (with built-in resistors)

DTA114EM / DTA114EE / DTA114EUA / DTA114EKA / DTA114ESA

●Applications

Inverter, Interface, Driver

●Features

1) Built-in bias resistors enable the configuration of an inverter circuit without connecting external input resistors (see equivalent circuit).
2) The bias resistors consist of thin-film resistors with complete isolation to allow positive biasing of the input. They also have the advantage of almost completely eliminating parasitic effects.
3) Only the on/off conditions need to be set for operation, making the device design easy.

●Structure

PNP epitaxial planar silicon transistor (Resistor built-in type)

●Dimensions (Unit : mm)

DTA114EM

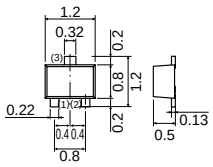

(1) IN
(2) GND
(3) OUT

ROHM : VMT3

Each lead has same dimensions

Abbreviated symbol : 14

DTA114EE

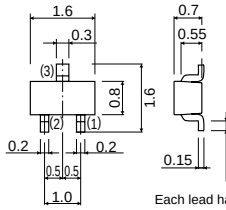

(1) GND
(2) IN
(3) OUT

ROHM : EMT3

Each lead has same dimensions

Abbreviated symbol : 14

DTA114EUA

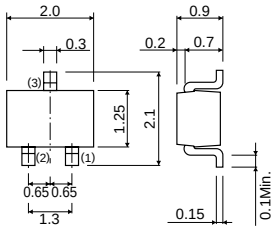

(1) GND
(2) IN
(3) OUT

ROHM : UMT3
EIAJ : SC-70

Each lead has same dimensions

Abbreviated symbol : 14

DTA114EKA

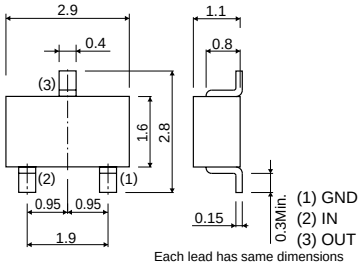

(1) GND
(2) IN
(3) OUT

ROHM : SMT3
EIAJ : SC-59

Each lead has same dimensions

Abbreviated symbol : 14

DTA114ESA

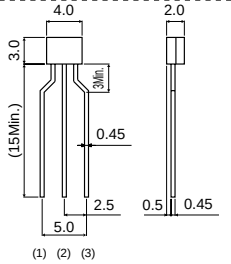

(1) GND
(2) OUT
(3) IN

ROHM : SPT
EIAJ : SC-72

Abbreviated symbol : A114ES

●Packaging specifications

Type	Package	VMT3	EMT3	UMT3	SMT3	SPT
	Packaging type	Taping	Taping	Taping	Taping	Taping
	Code	T2L	TL	T106	T146	TP
	Basic ordering unit (pieces)	8000	3000	3000	3000	5000
DTA114EM		○	–	–	–	–
DTA114EE		–	○	–	–	–
DTA114EUA		–	–	○	–	–
DTA114EKA		–	–	–	○	–
DTA114ESA		–	–	–	–	○

●Equivalent circuit

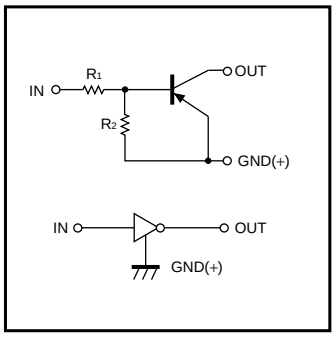

R_1=R_2=10kΩ

●Absolute maximum ratings (Ta=25°C)

Parameter	Symbol	Limits					Unit
		DTA114EM	DTA114EE	DTA114EUA	DTA114EKA	DTA114ESA	
Supply voltage	V_{CC}	–50					V
Input voltage	V_{IN}	–40 to +10					V
Output current	I_O	–50					mA
	$I_{C(Max.)}$	–100					
Power dissipation	Pd	150		200		300	mW
Junction temperature	Tj	150					°C
Storage temperature	Tstg	–55 to +150					°C

●Electrical characteristics (Ta=25°C)

Parameter	Symbol	Min.	Typ.	Max.	Unit	Conditions
Input voltage	$V_{I(off)}$	–	–	–0.5	V	V_{CC}=–5V, I_O=–100μA
	$V_{I(on)}$	–3	–	–		V_O=–0.3V, I_O=–10mA
Output voltage	$V_{O(on)}$	–	–	–0.3	V	I_O/I_I=–10mA/–0.5mA
Input current	I_I	–	–	–0.88	mA	V_I=–5V
Output current	$I_{O(off)}$	–	–	–0.5	μA	V_{CC}=–50V, V_I=0V
DC current gain	G_I	30	–	–	–	V_O=–5V, I_O=–5mA
Input resistance	R_1	7	10	13	kΩ	–
Resistance ratio	R_2/R_1	0.8	1	1.2	–	–
Transition frequency	f_T *	–	250	–	MHz	V_{CE}=–10V, I_E=5mA, f=100MHz

* Characteristics of built-in transistor

●**Electrical characteristic curves**

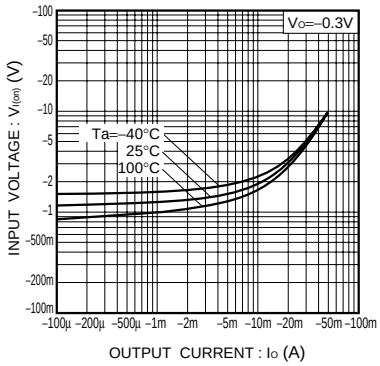

Fig.1 Input voltage vs. output current (ON characteristics)

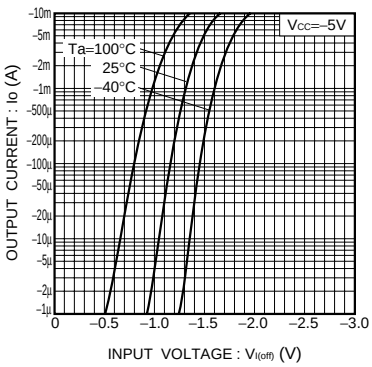

Fig.2 Output current vs. input voltage (OFF characteristics)

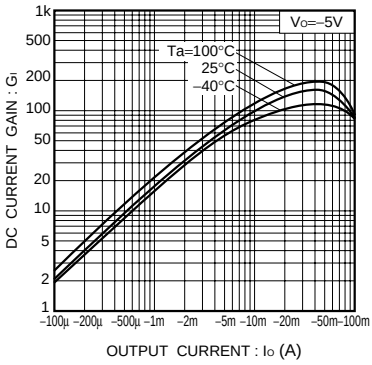

Fig.3 DC current gain vs. output current

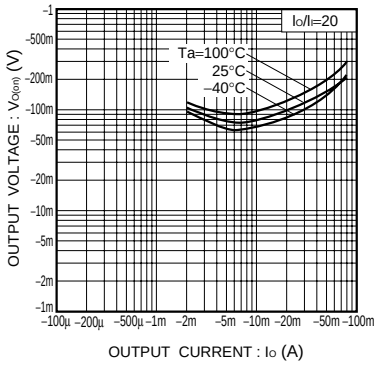

Fig.4 Output voltage vs. output current

Notes

- No technical content pages of this document may be reproduced in any form or transmitted by any means without prior permission of ROHM CO.,LTD.
- The contents described herein are subject to change without notice. The specifications for the product described in this document are for reference only. Upon actual use, therefore, please request that specifications to be separately delivered.
- Application circuit diagrams and circuit constants contained herein are shown as examples of standard use and operation. Please pay careful attention to the peripheral conditions when designing circuits and deciding upon circuit constants in the set.
- Any data, including, but not limited to application circuit diagrams information, described herein are intended only as illustrations of such devices and not as the specifications for such devices. ROHM CO.,LTD. disclaims any warranty that any use of such devices shall be free from infringement of any third party's intellectual property rights or other proprietary rights, and further, assumes no liability of whatsoever nature in the event of any such infringement, or arising from or connected with or related to the use of such devices.
- Upon the sale of any such devices, other than for buyer's right to use such devices itself, resell or otherwise dispose of the same, no express or implied right or license to practice or commercially exploit any intellectual property rights or other proprietary rights owned or controlled by
- ROHM CO., LTD. is granted to any such buyer.
- Products listed in this document are no antiradiation design.

The products listed in this document are designed to be used with ordinary electronic equipment or devices (such as audio visual equipment, office-automation equipment, communications devices, electrical appliances and electronic toys).
Should you intend to use these products with equipment or devices which require an extremely high level of reliability and the malfunction of with would directly endanger human life (such as medical instruments, transportation equipment, aerospace machinery, nuclear-reactor controllers, fuel controllers and other safety devices), please be sure to consult with our sales representative in advance.

About Export Control Order in Japan

Products described herein are the objects of controlled goods in Annex 1 (Item 16) of Export Trade Control Order in Japan.
In case of export from Japan, please confirm if it applies to "objective" criteria or an "informed" (by MITI clause) on the basis of "catch all controls for Non-Proliferation of Weapons of Mass Destruction.