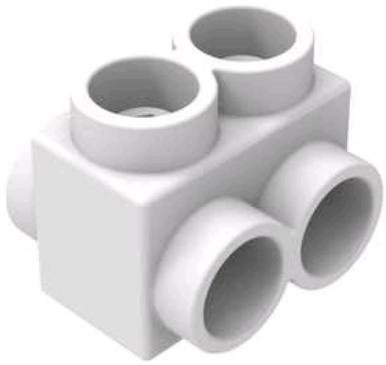

BIBD2502RK

by Burndy
Catalog ID: BIBD2502RK

Prop 65 Notice

Clear Insulated Multiple Tap Connector,Copper Conductor Stranded - Size Range:10 AWG-250 kcmil, Length: 2.03 IN L.

Saves time, lowers installation costs,eliminates taping

Product Details

General

Application	For connecting wires end to end of same size
Hex Key	5/16
Insulation	Y
Insulation Type	Plastisol
Material	Aluminum
Material - Hardware	Aluminum
Number Of Ports	2
Physical Attribute - Number of Screws	2
Physical Attribute - Screw Type	Allen
Plated	N
Plating Type	Unplated
Sub Brand	UNITAP
Temperature Rating	194
Trade Name	UNITAP
Type	Mold
UPC	781810361856
UPC 12 Digit	7818103618566

Dimensions

Dimension - Height fraction	2.125 in
Dimension - Height inch	2.13 in
Dimension - Hole Size mm	0 mm
Dimension - L Length Overall mm	52 mm
Dimension - Length Overall inch	2.03 in

Dimension - Thread Size	-
Dimension - Width inch	2.64 in
Dimension - Width mm	67 mm

Electrical Ratings

Rating - Minimum Voltage	600

Conductor Related

Conductor - AL Str Size	8 AWG;6 AWG;4 AWG;3 AWG;2 AWG;1 AWG;1/0 AWG;2/0 AWG;3/0 AWG;4/0 AWG;250 kcmil
Conductor - AL Str Size Range	8 AWG-250 kcmil
Conductor - Copper Solid Size Range	N/A
Conductor - Copper Str Size	10 AWG;9 AWG;8 AWG;7 AWG;6 AWG;5 AWG;4 AWG;3 AWG;2 AWG;1 AWG;1/0 ;2/0 AWG;3/0 AWG;4/0 AWG;250 kcmil
Conductor - Copper Str Size Range	10 AWG-250 kcmil

Certifications and Compliance

Certification - CSA Approved	Yes
Certification - ETL	No
Certification - UL Listed Direct Burial	N
Certification - UL Recognized	N
Certification - cULus	N
Industry Standard(s)	UL 486A-486B
Standards - Industry Standards Met	UL 486A-486B
Standards - RoHS Compliance Status	CM
UL Listed	Yes

Logistics

Minimum Pack Quantity	325
Number of Pieces in Package	1

For further technical assistance, please contact us

BURNDY Headquarters
47 East Industrial Park Drive
Manchester, New Hampshire 03109

Customer Service Hours:
8 AM - 8 PM Eastern Monday-Friday
Emergency Service 24-hours/365 Days
Phone: 1-800-346-4175
1-603-647-5299 (International)