

Mounting flange

BF 30

- Retainer for all cylindrical sensors with M30 thread
- Simple installation and exact setting
- Large sensing range (max. 18 mm)

Mounting flange, 30 mm

Dimensions

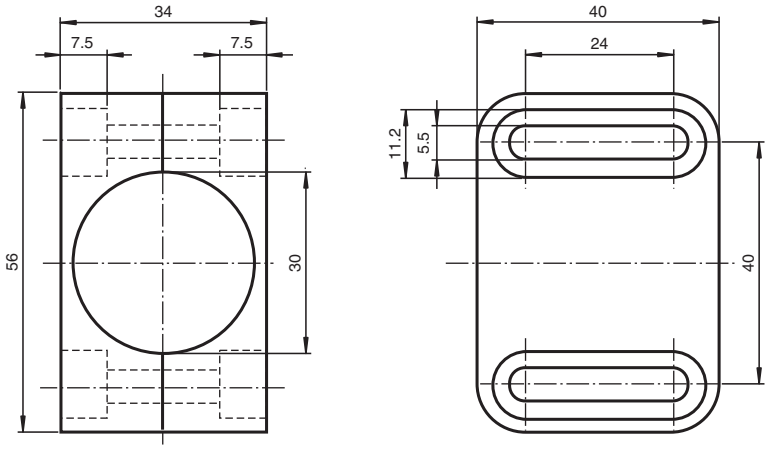

Technical Data

General specifications	
Inside diameter	30 mm
Ambient conditions	
Ambient temperature	-25 ... 85 °C (-13 ... 185 °F)
Mechanical specifications	
Material	Base: Crastin/PBT (green) Upper section: PA (transparent)
Tightening torque, fastening screws	max. 1.5 Nm
Dimensions	40 mm x 56 mm x 36 mm

Release date: 2021-02-05 Date of issue: 2021-02-05 Filename: 000051_eng.pdf