# Metal SC-ST & SC-SC Duplex Adapters

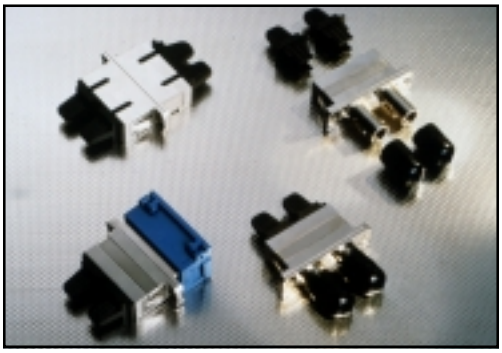

## Features & Benefits

- Metal housing
- Quick and easy mounting
- Mounting holes and metal clip
- Alignment sleeve: zirconia or phosphor bronze
- Singlemode and multimode applications
- Compatible with Molex SC duplex shutters
- Designed to IEC and NTT standards

## Applications

- Local Area Networks (LAN's)
- Telecommunication networks

Molex offers SC-ST* and SC-SC duplex adapters in metal housings with zirconia or phosphor bronze alignment sleeves suitable for singlemode and multimode applications. The adapter housing integrates both a metal clip for snap mount and two mounting holes (with or without thread) for flange mount. This eases the adapter installation. These adapters are compatible with Molex plastic SC duplex shutters which are available in different colors.

*ST is a registered trademark of Lucent Technologies

## Mechanical Dimensions

### SC-SC Metal Duplex Adapter

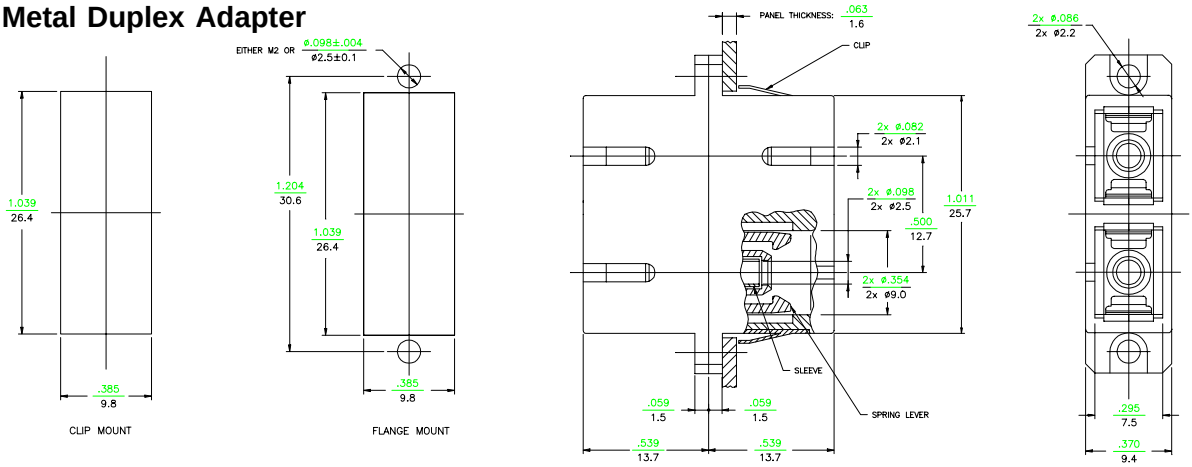


### SC-ST Metal Duplex Adapter

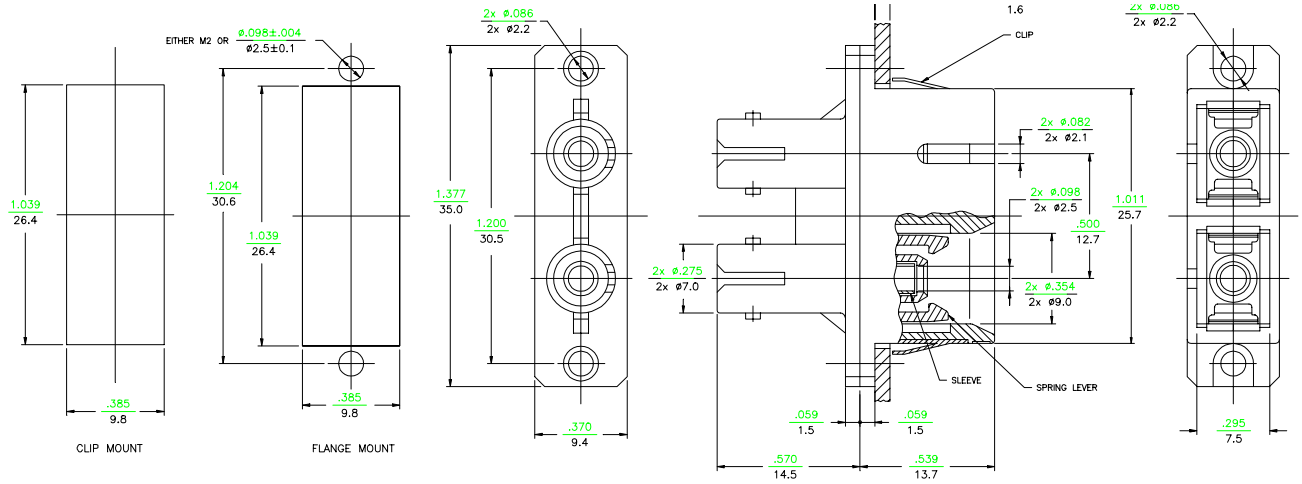


## Standard Part Numbers

| Order Number | Description |
|---|---|
| 85335-0009 | SC-ST metal duplex adapter, zirconia alignment sleeve, mounting holes without thread |
| 85335-0010 | SC-ST metal duplex adapter, phosphor bronze alignment sleeve, mounting holes without thread |
| 85335-0013 | SC-SC metal duplex adapter, zirconia alignment sleeve, mounting holes without thread |
| 85335-0014 | SC-SC metal duplex adapter, phosphor bronze alignment sleeve, mounting holes without thread |


©2000, Molex
Molex reserves the right to make any changes to the product(s) or information contained herein without notice. No liability is assumed as a result of their use or application.
MOLEX FIBER OPTICS DIVISION 5224 Katrine Avenue, Downers Grove, IL 60515 / Tel: 800-A1-FIBER or (630) 512-8787 Web: www.molex.com/fiber