LT6A01 - LT6A07

6.0A RECTIFIER

INACTIVE, NOT FOR NEW DESIGN, USE 6A05 - 6A10

Features

- Diffused Junction
- High Current Capability and Low Forward Voltage Drop
- Surge Overload Rating to 400A Peak
- Low Reverse Leakage Current
- Plastic Material - UL Flammability Classification 94V-0

Mechanical Data

- Case: Molded Plastic
- Terminals: Plated Leads Solderable per MIL-STD-202, Method 208
- Polarity: Cathode Band
- Weight: 2.1 grams (approx)
- Marking: Type Number

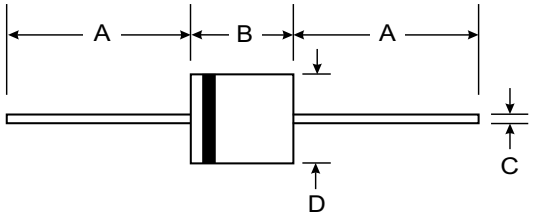

R-6		
Dim	**Min**	**Max**
A	25.40	—
B	8.60	9.10
C	1.20	1.30
D	8.60	9.10
All Dimensions in mm		

Maximum Ratings and Electrical Characteristics @ T_A = 25°C unless otherwise specified

Single phase, half wave, 60Hz, resistive or inductive load.
For capacitive load, derate current by 20%.

Characteristic	Symbol	6A01	6A02	6A03	6A04	6A05	6A06	6A07	Unit
Peak Repetitive Reverse Voltage Working Peak Reverse Voltage DC Blocking Voltage	V_{RRM} V_{RWM} V_R	50	100	200	400	600	800	1000	V
RMS Reverse Voltage	$V_{R(RMS)}$	35	70	140	280	420	560	700	V
Average Rectified Output Current (Note 1) @ T_A = 60°C	I_O	6.0							A
Non-Repetitive Peak Forward Surge Current 8.3ms single half sine-wave superimposed on rated load (JEDEC Method)	I_{FSM}	400							A
Forward Voltage @ I_F = 6.0A	V_{FM}	1.0							V
Peak Reverse Current @T_A = 25°C at Rated DC Blocking Voltage @ T_A = 100°C	I_{RM}	10 1.0							μA mA
Typical Junction Capacitance (Note 2)	C_j	140				70			pF
Typical Thermal Resistance Junction to Ambient	$R_{\theta JA}$	15							K/W
Operating and Storage Temperature Range	T_j, T_{STG}	-65 to +150							°C

Notes: 1. Leads maintaianed at ambient temperature at a distance of 9.5mm from the case.
2. Measured at 1.0 MHz and applied reverse voltage of 4.0V DC.

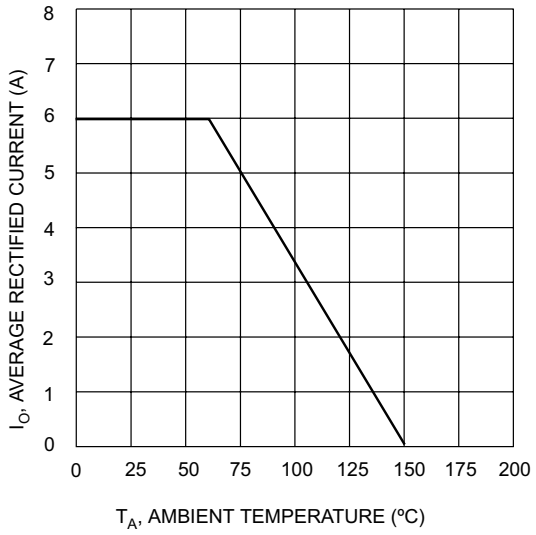

Fig. 1 Forward Current Derating Curve

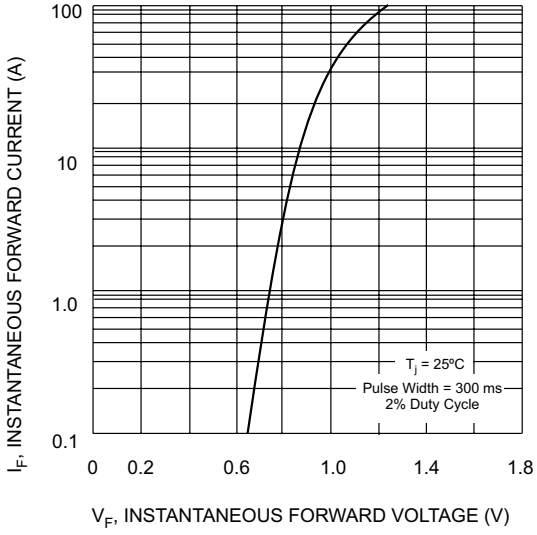

Fig. 2, Typical Forward Characteristics

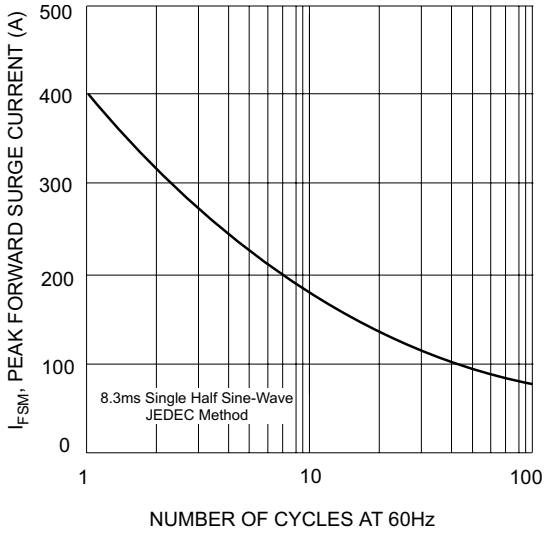

Fig. 3 Maximum Non-Repetitive Peak Forward Surge Current

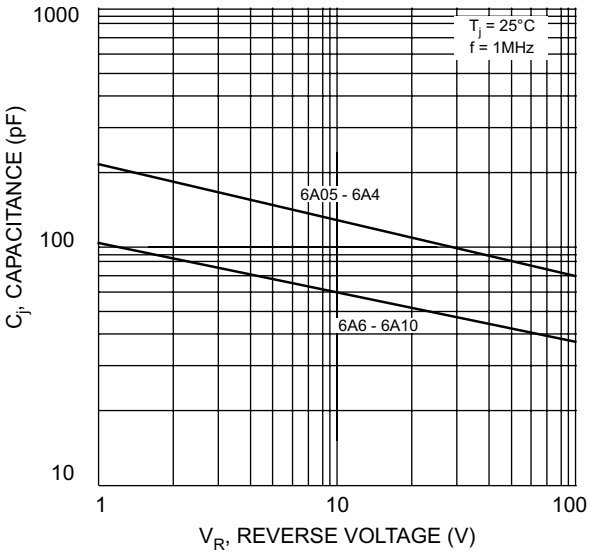

Fig. 4 Typical Junction Capacitance

INACTIVE, NOT FOR NEW DESIGN, USE 6A05 - 6A10