REV.	DESCRIPTION	DATE
A	RELEASE	2012.11.12

RoHS

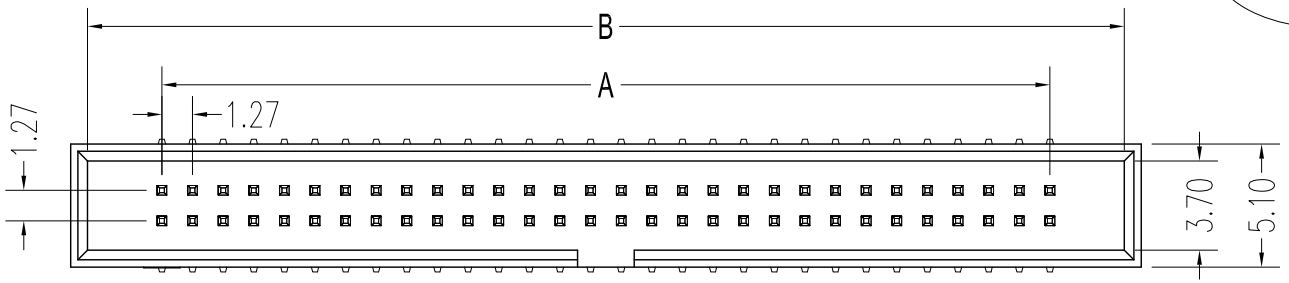

NOTES:
Insulator Material: Nylon-6T, UL 94V-0
Contact Plating: Flash Gold
Contact Material: Brass

Current Rating : 1A AC,DC
Contact Resistance: 20MΩ Max.
Dielectric Withstanding: AC 500V
Insulator Resistance: 1000MΩ Min.
Operating Temp.: -40°C~+105°C

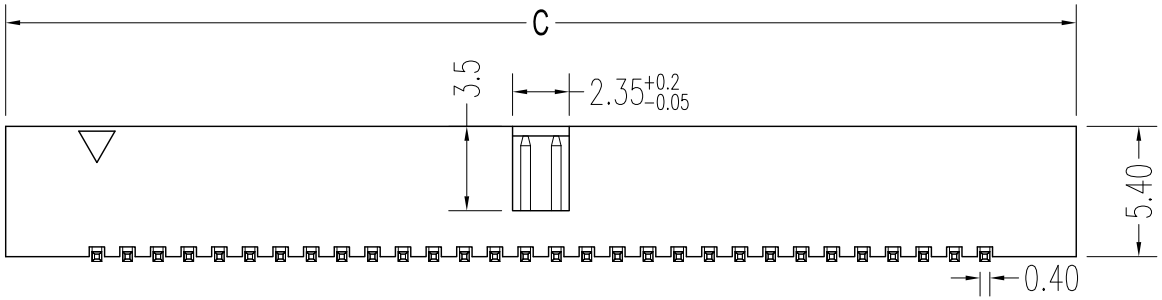

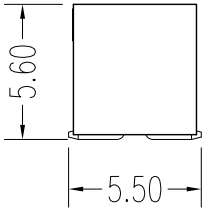

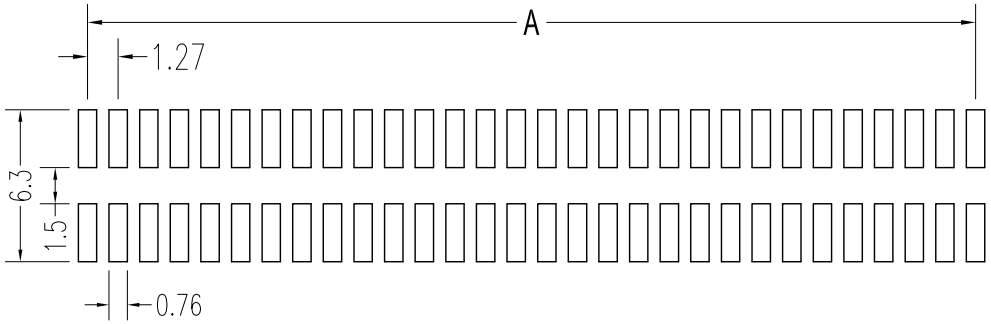

NUMBER OF POSITIONS	DIMENSION		
	A	B	C
10	5.08	11.25	12.65
14	7.62	13.79	15.19
16	8.89	15.06	16.46
20	11.43	17.60	19.00
26	15.24	21.41	22.81
30	17.78	23.95	25.35
34	20.32	26.49	27.89
40	24.13	30.30	31.70
50	30.48	36.65	38.05
60	36.83	43.00	44.40

UNLESS TOLERANCE			
GENERAL		ANGLE	
X.	± 0.30	X.°	± 3.0°
.X	± 025	.X°	± 2.0°
.XX	± 0.20	.XX°	± 1.0°
.XXX	± 0.10	.XXX°	± 0.5°

DRAW BY	
DESIGN BY	
CHECK BY	
APPROVE BY	

SCALE	SHEET	UNIT
1:1	1/1	MM

CnC Tech,LLC

Part NO.
3220-XX-0300-00

DRW NO:

REV: A