2SD1546

NPN TRIPLE DIFFUSED PLANAR SILICON TRANSISTOR

COLOR TV HORIZONTAL OUTPUT APPLICATIONS(NO Damper Diode)

2-16E3A

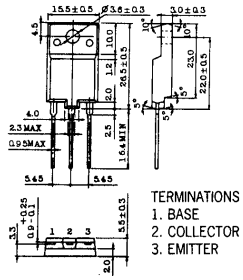

- High Collector-Base Voltage(V_{CBO}=1500V)
- High Speed Switching

ABSOLUTE MAXIMUM RATINGS (Ta=25℃)

Characteristic	Symbol	Rating	Unit
Collector-Base Voltage	V_{CBO}	1500	V
Collector-Emitter Voltage	V_{CEO}	600	V
Emitter-Base voltage	V_{EBO}	6	V
Collector Current (DC)	I_C	6	A
Collector Dissipation (Tc=25℃)	P_C	50	W
Junction Temperature	T_j	150	℃
Storage Temperature	Tstg	-50~150	℃

ELECTRICAL CHARACTERISTICS (Ta=25℃)

Characteristic	Symbol	Test Condition	Min	Typ	Max	Unit
Collector- Emitter Cutoff Current(V_{BE}=0)	I_{CES}	V_{CE}= 1400 V ,R_{BE}=0			1.0	mA
Collector Cutoff Current	I_{CBO}	V_{CB}= 800 V , I_E=0			10	μA
Emitter Cutoff Current	I_{EBO}	V_{EB}= 4V , I_C=0			1.0	mA
DC Current Gain	h_{FE}	V_{CE}= 5V , I_C=1A	8			
Collector- Emitter Saturation Voltage	$V_{CE(sat)}$	I_C=5A , I_B=1A			5.0	V

Wing Shing Computer Components Co., (H.K.)Ltd. Tel:(852)2341 9276 Fax:(852)2797 8153
Homepage: http://www.wingshing.com E-mail: wsccltd@hkstar.com