ADELS contact

Transformer Connectors

RKW 14 mini O/ 2 red

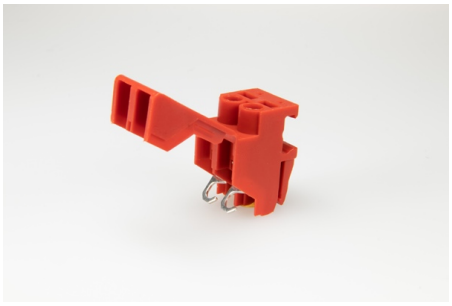

Terminal Block Lift Terminals, 2 pole, red, Voltage Rating: 600 V, Cross-Section: 4.0 mm²

Order Info

Reference Number (ref. no.)	230182
Applications	Transformers
PU	250
EAN	4028012108480

Type

Type	Terminal Block Lift Terminals
Number of poles	2 pole
Clamping Units per Pole	1
Colour	red
Cross-Section	4.0 mm²
Connection Type	Löt-Schraub

Technical Data

Voltage Rating	600 V
Current Rating	32 A
Insulating Material	PA 6.6
Contact Material	Brass
Core Cross-Section min.	0.5 mm²
Core Cross-Section max.	4.0 mm²
Flammability Rating	V-2
max. Ambient Temperature Operation	100 °C
Type of Conductor Solid	yes
Type of Conductor Flexible	yes
Type of Conductor Stranded	yes
Stripping Length	7.0-7.5 mm
Assembly Contact Screw	0.8x4.0 / ↻ 0.8 Nm
Approbation EN60998	RKW 14-1_RKW 14-2_EN60998_20150626_SEMKO_1512156.pdf
Approbation UL	RKW14_19881020_19941222_UL_E63492_1-07_Description_web.p
Approbation CSA	Trafoklemmen_20160615_CSA_70073973_Certificate_web.pdf

Accessories

BZ 14 RU	293800
BZ 14 U	293300