ATC® Blade-Type Fuse Panels 15600

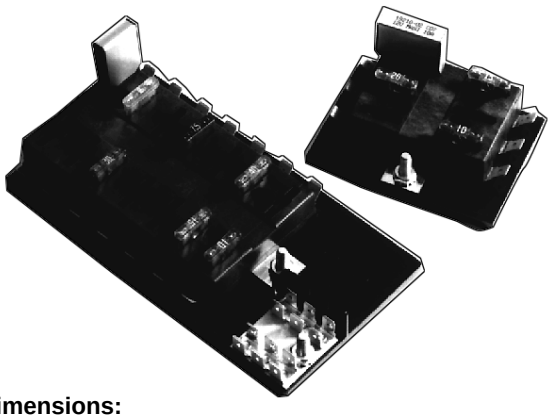

SPECIFICATIONS

Interchangeable Blade Terminals: Accepts ATC® blade-type fuses or circuit breakers.
Wiring: Output terminals - .250" x .032" QC rated
30A max. per circuit; Input terminals - #10-32 stud input rated 150A max.
Positions: Provides 4 to 20 output circuits.
Material: Black, UL rated 94VO thermoplastic, –20°F to 150°F.
Applications: Compact and lightweight, yet rugged enough for use in trucks, buses, boats, RV's, etc.
Other Features: No top cover needed; recessed trifurcated fuse contacts. Recessed mounting holes.

Dimensions:

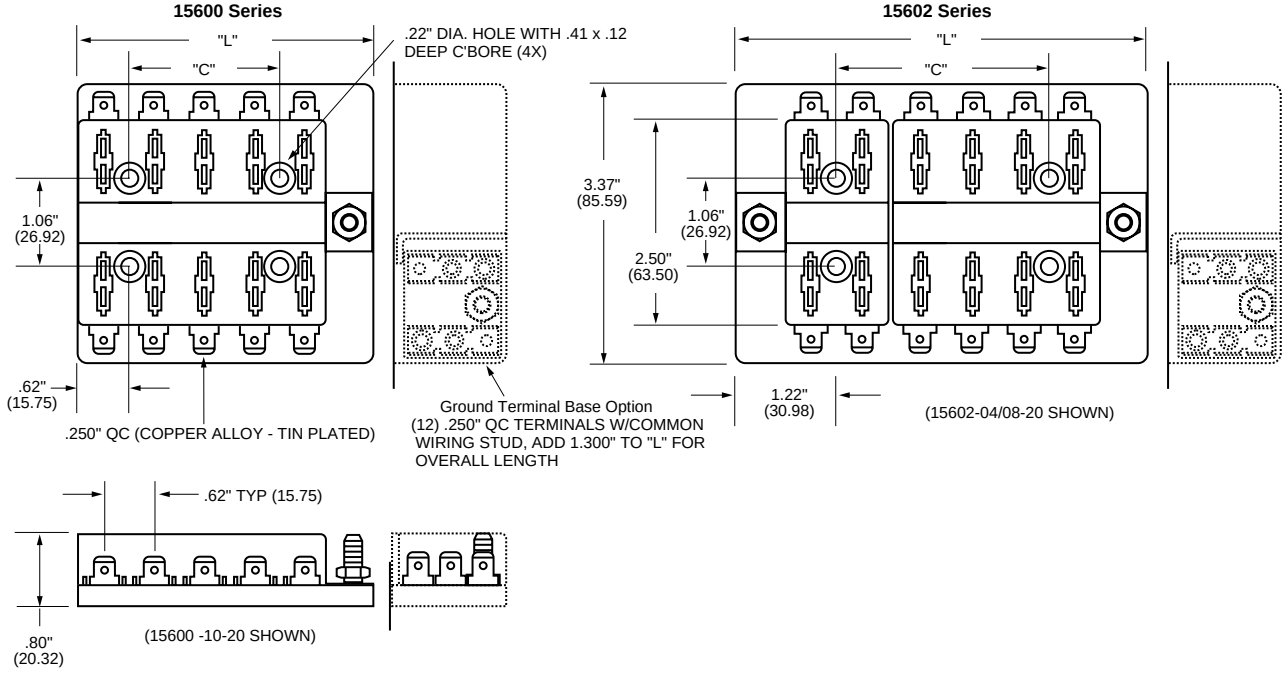

PART NUMBERING SYSTEM

Series		No. of Fuses &/or Circuit Breaker Positions	Hardware Options	Ground Terminal Base
1560	0	❑❑ (04-20)	❑	❑
	2	❑❑/❑❑ (Left Side 04-16, Right Side 04-16, Max. combination of 20)	❑	❑
	0 – Single Stud 2 – Double Stud		0 – W/O nuts 1 – Nuts shipped bulk 2 – Nuts assembled	0 – None 1 – Include Ground Pad

The only controlled copy of this BIF document is the electronic read-only version located on the Bussmann Network Drive. All other copies of this BIF document are by definition uncontrolled. This bulletin is intended to clearly present comprehensive product data and provide technical information that will help the end user with design applications. Bussmann reserves the right, without notice, to change design or construction of any products and to discontinue or limit distribution of any products. Bussmann also reserves the right to change or update, without notice, any technical information contained in this bulletin. Once a product has been selected, it should be tested by the user in all possible applications.