This document was generated on 04/17/2015

PLEASE CHECK WWW.MOLEX.COM FOR LATEST PART INFORMATION

Part Number: 130153-0137

Status: Active

Overview: Ground Fault Circuit Interrupter (GFCI) Products

Description: Safeway® In-Line Commercial GFCI, Permanent Mount, Single Phase, Manual Reset, Outlet Box, NEMA 5-20 Double Duplex, 15A, 120V, 0.61m (2.0') Cord Length

Documents:

RoHS Certificate of Compliance (PDF)
Product Literature (PDF)
Product Literature (PDF)

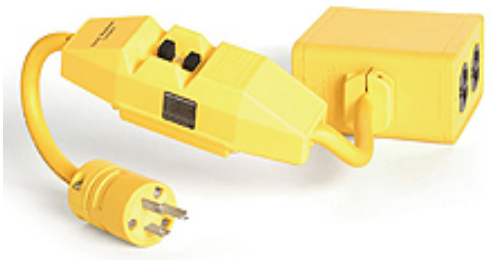

Series image - Reference only

Agency Certification

UL	E66308

General

Product Family	Power Distribution
Series	130153
Enclosure Rating	NEMA 4
GFCI Reset	Manual
Mounting Style	Portable
Open Neutral Relay	Yes
Overview	Ground Fault Circuit Interrupter (GFCI) Products
Product Literature Order No	987650-7737, 987651-0452
Product Name	Safeway®
Receptacle Type	Duplex
Type	GFCI Commercial Duty, Single Phase
UPC	78678828423
Woodhead	Yes

Physical

Cord Diameter	10.92mm (.430")
Cord Grip Body Size	Internal Double C-Clamp
Cord Length	0.61m (2.0')
Feed-Thru	Yes
Flip Lid	No
Material - Housing	Nylon
Number of Receptacles	2
Packaging Type	Bag

Electrical

Cord Type	12/3 SJTW
Current - Maximum per Contact	20.0A
GFCI	Yes-In-line
Ground Continuity Monitor	No
NEMA Configuration	NEMA 5-20
Voltage - Maximum	240V

Material Info

Old Part Number	20053-2

EU RoHS	China RoHS
Compliance Status	
Not Reviewed	
REACH SVHC	
Not Reviewed	
Low-Halogen Status	
Not Reviewed	

Need more information on product environmental compliance?

Email productcompliance@molex.com
For a multiple part number RoHS Certificate of Compliance, click here

Please visit the Contact Us section for any non-product compliance questions.

Search Parts in this Series
130153Series

This document was generated on 04/17/2015

PLEASE CHECK WWW.MOLEX.COM FOR LATEST PART INFORMATION