Pushing Performance

Han 70A axial module, male 14-22 mm²

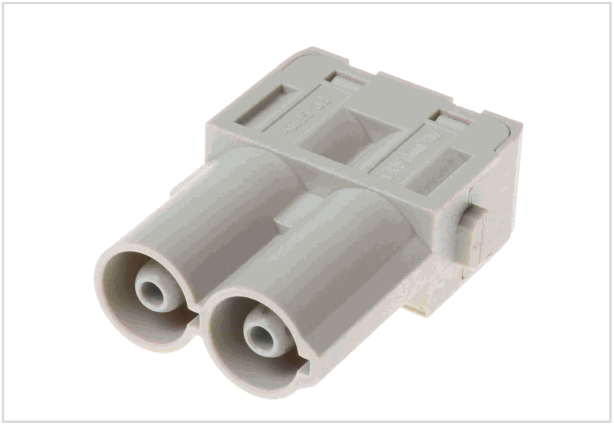

Image is for illustration purposes only. Please refer to product description.

Part number	09 14 002 2642
Specification	Han 70A axial module, male 14-22 mm²
HARTING eCatalogue	https://b2b.harting.com/09140022642

Identification

Category	Modules
Series	Han-Modular®
Type of module	Han® 70 A module

Version

Termination method	Axial screw termination
Gender	Male
Number of contacts	2
Details	Finger safe

Technical characteristics

Conductor cross-section	14 ... 22 mm²
Rated current	70 A
Rated voltage	1,000 V
Rated impulse voltage	8 kV
Pollution degree	3
Insulation resistance	$>10^{10}$ Ω
Contact resistance	≤0.5 mΩ
Stripping length	12.5 ... 13.5 mm
Tightening torque	4 Nm @ 14 mm² 4 Nm @ 16 mm² 4 Nm @ 22 mm²
Limiting temperature	-40 ... +125 °C

HARTING Electric Stiftung & Co. KG | Wilhelm-Harting-Straße 1 | 32339 Espelkamp | Germany
Phone +49 5772 47-97100 | electric@HARTING.com | www.HARTING.com

Pushing Performance

Technical characteristics

Mating cycles	≥500

Material properties

Material (insert)	Polycarbonate (PC)
Colour (insert)	RAL 7032 (pebble grey)
Material (contacts)	Copper alloy
Surface (contacts)	Silver plated
Material flammability class acc. to UL 94	V-0
RoHS	compliant with exemption
RoHS exemptions	6(c): Copper alloy containing up to 4 % lead by weight
ELV status	compliant with exemption
China RoHS	50
REACH Annex XVII substances	No
REACH ANNEX XIV substances	No
REACH SVHC substances	Yes
REACH SVHC substances	Lead Potassium 1,1,2,2,3,3,4,4,4-nonafluorobutane-1-sulphonate
ECHA SCIP number	1e38d35d-d1be-4585-8e03-95faccd739bf
California Proposition 65 substances	Yes
California Proposition 65 substances	Nickel Lead

Specifications and approvals

Specifications	EN 60664-1 IEC 61984
Approvals	DNV GL
UL / CSA	UL 1977 ECBT2.E235076 UL 2237 PVVA2.E318390 CSA-C22.2 No. 182.3 PVVA8.E318390

Commercial data

Packaging size	2
Net weight	30 g
Country of origin	Germany
European customs tariff number	85366990

HARTING Electric Stiftung & Co. KG | Wilhelm-Harting-Straße 1 | 32339 Espelkamp | Germany
Phone +49 5772 47-97100 | electric@HARTING.com | www.HARTING.com

Pushing Performance

Commercial data

eCl@ss	27440217 Module for industrial connectors (power/signals)

HARTING Electric Stiftung & Co. KG | Wilhelm-Harting-Straße 1 | 32339 Espelkamp | Germany
Phone +49 5772 47-97100 | electric@HARTING.com | www.HARTING.com