Pushing Performance

Han 200A crimp module, male

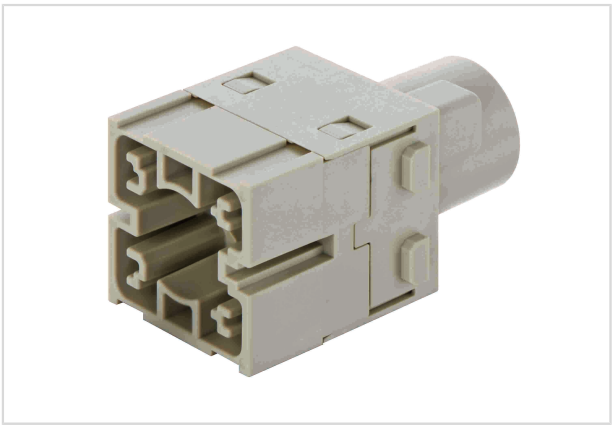

Image is for illustration purposes only. Please refer to product description.

Part number	09 14 001 3003
Specification	Han 200A crimp module, male
HARTING eCatalogue	https://b2b.harting.com/09140013003

Identification

Category	Modules
Series	Han-Modular®
Type of module	Han® 200 A module

Version

Termination method	Crimp termination
Gender	Male
Number of contacts	1
FE contact	0
Details	Please order crimp contacts separately.

Technical characteristics

Conductor cross-section	[16] ... [70 mm²]
Rated current	200 A
Rated voltage	1000 V
Rated voltage	1000 V AC 1300 V DC
Rated impulse voltage	8 kV
Pollution degree	3
Insulation resistance	$>10^{10}$ Ω
Limiting temperature	[-40] ... [+125 °C]
Mating cycles	≥500

HARTING Electric GmbH & Co. KG | Wilhelm-Harting-Straße 1 | 32339 Espelkamp | Germany
Phone +49 5772 47-97100 | electric@HARTING.com | www.HARTING.com

Pushing Performance

Material properties

Material (insert)	Polycarbonate (PC)
Colour (insert)	RAL 7032 (pebble grey)
Material flammability class acc. to UL 94	V-0

Specifications and approvals

Specifications	EN 50124-1 EN 60664-1 IEC 61984
Approvals	DNV GL
CE	0

Commercial data

Packaging size	1
Net weight	0.025 kg
Country of origin	Germany
European customs tariff number	85366990
eCl@ss	27440217 Module for industrial connectors (power/signals)

HARTING Electric GmbH & Co. KG | Wilhelm-Harting-Straße 1 | 32339 Espelkamp | Germany
Phone +49 5772 47-97100 | electric@HARTING.com | www.HARTING.com