Pushing Performance

Adapter module for D-Sub, female -1cable

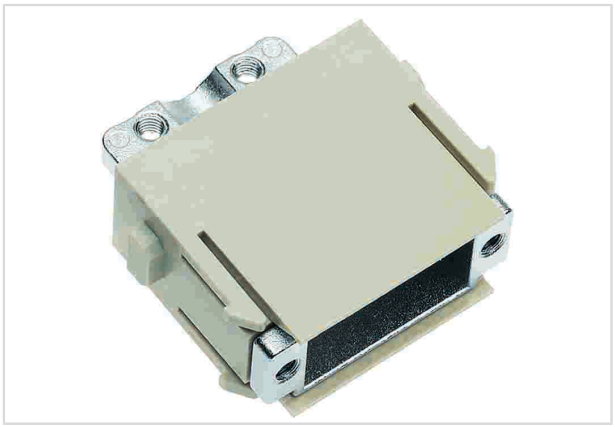

Image is for illustration purposes only. Please refer to product description.

Part number	09 14 000 9931
Specification	Adapter module for D-Sub, female -1cable
HARTING eCatalogue	https://b2b.harting.com/09140009931

Identification

Category	Modules
Series	Han-Modular®
Type of module	Adapter module
Description of the module	for D-Sub 1 (9 poles)

Version

Gender	Female
Details	for one cable

Technical characteristics

Insulation resistance	$>10^{10}$ Ω
Limiting temperature	-40 ... +125 °C
Mating cycles	≥500

Material properties

Material (insert)	Polycarbonate (PC) Zinc die-cast
Colour (insert)	RAL 7032 (pebble grey)
Material flammability class acc. to UL 94	V-0
RoHS	compliant
ELV status	compliant
China RoHS	e
REACH Annex XVII substances	No

HARTING Electric GmbH & Co. KG | Wilhelm-Harting-Straße 1 | 32339 Espelkamp | Germany
Phone +49 5772 47-97100 | electric@HARTING.com | www.HARTING.com

Pushing Performance

Material properties

REACH ANNEX XIV substances	No
REACH SVHC substances	No
ECHA SCIP number	5dbb3851-b94e-4e88-97a1-571845975242

Specifications and approvals

Specifications	EN 60664-1 IEC 61984
Approvals	DNV GL

Commercial data

Packaging size	1
Net weight	21.92 g
Country of origin	Germany
European customs tariff number	85389099
eCl@ss	27440218 Module for industrial connectors (data)

HARTING Electric GmbH & Co. KG | Wilhelm-Harting-Straße 1 | 32339 Espelkamp | Germany
Phone +49 5772 47-97100 | electric@HARTING.com | www.HARTING.com