Pushing Performance

Han Q 2/0-sti HV 4-6 mm² (10 mm² opt.)

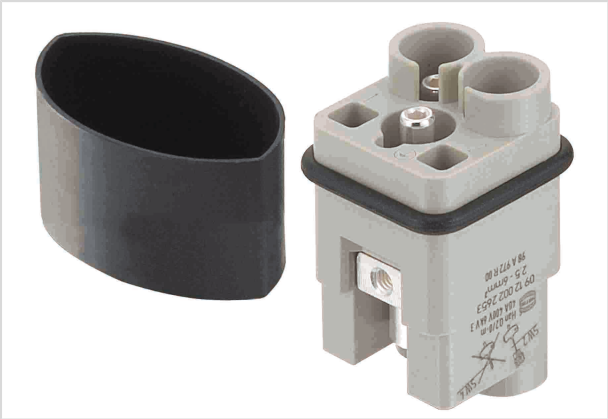

Image is for illustration purposes only. Please refer to product description.

Part number	09 12 002 2652
Specification	Han Q 2/0-sti HV 4-6 mm² (10 mm² opt.)
HARTING eCatalogue	https://b2b.harting.com/09120022652

Identification

Category	Inserts
Series	Han® Q
Identification	2/0 High Voltage

Version

Termination method	Axial screw termination
Gender	Male
Size	3 A
Number of contacts	2
PE contact	Yes
Pack contents	With heat shrink tube

Technical characteristics

Conductor cross-section	4 ... 10 mm²
Rated current	40 A
Rated voltage	830 V
Rated impulse voltage	6 kV
Pollution degree	3
Rated voltage acc. to UL	600 V
Rated voltage acc. to CSA	600 V
Insulation resistance	$>10^{10}$ Ω
Contact resistance	≤1 mΩ
Tightening torque	1.8 Nm

HARTING Electric Stiftung & Co. KG | Wilhelm-Harting-Straße 1 | 32339 Espelkamp | Germany
Phone +49 5772 47-97100 | electric@HARTING.com | www.HARTING.com

Pushing Performance

Technical characteristics

Limiting temperature	-40 ... +125 °C
Mating cycles	≥500

Material properties

Material (insert)	Polycarbonate (PC)
Colour (insert)	RAL 7032 (pebble grey)
Material (contacts)	Copper alloy
Surface (contacts)	Silver plated
Material flammability class acc. to UL 94	V-0
RoHS	compliant with exemption
RoHS exemptions	6(c): Copper alloy containing up to 4 % lead by weight
ELV status	compliant with exemption
China RoHS	50
REACH Annex XVII substances	No
REACH ANNEX XIV substances	No
REACH SVHC substances	Yes
REACH SVHC substances	Lead
ECHA SCIP number	5dbb3851-b94e-4e88-97a1-571845975242
California Proposition 65 substances	Yes
California Proposition 65 substances	Nickel Lead Naphthalene

Specifications and approvals

Specifications	EN 60664-1 IEC 61984
Approvals	DNV GL
UL / CSA	UL 1977 ECBT2.E235076 CSA-C22.2 No. 182.3 ECBT8.E235076

Commercial data

Packaging size	1
Net weight	24.28 g
Country of origin	Germany
European customs tariff number	85366990

HARTING Electric Stiftung & Co. KG | Wilhelm-Harting-Straße 1 | 32339 Espelkamp | Germany
Phone +49 5772 47-97100 | electric@HARTING.com | www.HARTING.com

Pushing Performance

Commercial data

eCl@ss	27440205 Contact insert for industrial connectors

HARTING Electric Stiftung & Co. KG | Wilhelm-Harting-Straße 1 | 32339 Espelkamp | Germany
Phone +49 5772 47-97100 | electric@HARTING.com | www.HARTING.com