This document was generated on 03/10/2017

PLEASE CHECK WWW.MOLEX.COM FOR LATEST PART INFORMATION

Part Number: 0761555605
Status: Active
Overview: Impact™ Backplane Connector and Cable Assembly System
Description: Impact™ 100 Ohm 4 Pair Vertical Backplane Header, Right Guided, Open Endwall, 16 Columns, 192 Circuits, Pin Length 5.50mm, Plated Through Hole Dimension 0.46mm, Lead-Free

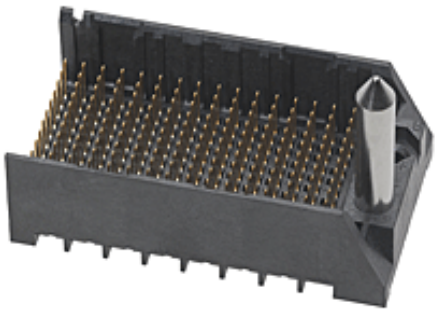

Series image - Reference only

Documents:

3D Model
Drawing (PDF)
Product Specification PS-76060-999-001 (PDF)
Product Specification TS-76160-0001-001 (PDF)
Application Specification AS-76060-990-001 (PDF)
Application Specification AS-76060-994-001 (PDF)
Application Specification AS-76060-9999-001 (PDF)
Packaging Specification PK-70873-757 (PDF)
RoHS Certificate of Compliance (PDF)

Agency Certification

UL	E29179

General

Product Family	Backplane Connectors
Series	76155
Application	Conventional
Application Tooling Documents	TM-622018799
Component Type	PCB Header
Overview	Impact™ Backplane Connector and Cable Assembly System
Product Name	Impact™
UPC	756054932711

Physical

Circuits (Loaded)	192
Circuits (maximum)	192
Color - Resin	Black
Durability (mating cycles max)	200
First Mate / Last Break	No
Flammability	94V-0
Guide to Mating Part	Yes
Keying to Mating Part	None
Material - Metal	High Performance Alloy (HPA)
Material - Plating Mating	Gold
Material - Plating Termination	Tin
Material - Resin	High Temperature Thermoplastic
Net Weight	7.426/g
Number of Columns	16
Number of Pairs	4
Number of Rows	12
Orientation	Vertical
PC Tail Length	1.40mm
PCB Locator	No
PCB Retention	Yes
PCB Thickness - Recommended	1.00mm
Packaging Type	Tray
Pitch - Mating Interface	1.90mm
Pitch - Termination Interface	1.90mm
Plating min - Mating	0.762µm
Polarized to PCB	Yes
Stackable	No
Temperature Range - Operating	-55°C to +85°C

EU ELV
Not Relevant

EU RoHS **China RoHS**
Compliant
REACH SVHC
Not Contained Per -ED/01/2017 (12 January 2017)
Halogen-Free Status
Low-Halogen
Need more information on product environmental compliance?

Email productcompliance@molex.com
Please visit the Contact Us section for any non-product compliance questions.

China ROHS	Green Image
ELV	Not Relevant
RoHS Phthalates	Not Contained

Search Parts in this Series
76155 Series

Mates With
76160 Impact™ 100 Ohm Daughtercard

Termination Interface: Style	Through Hole - Compliant Pin
Electrical	
Current - Maximum per Contact	0.75A
Data Rate	25.0 Gbps
Impedance	100Ω
Shield Type	N/A
Shielded	No
Voltage - Maximum	30V AC (RMS)/DC
Solder Process Data	
Lead-freeProcess Capability	N/A
Material Info	
Reference - Drawing Numbers	
Application Specification	AS-76060-990-001, AS-76060-994-001, AS-76060-9999-001
Packaging Specification	PK-70873-757
Product Specification	PS-76060-999-001, TS-76160-0001-001
Sales Drawing	SD-76155-003
Symbol/Footprint Data	SYM-76155-5605