This document was generated on 02/28/2017

PLEASE CHECK WWW.MOLEX.COM FOR LATEST PART INFORMATION

Part Number: 0760401010
Status: Active
Overview: GbX I-Trac™ Backplane Connector System
Description: GbX I-Trac™ Right-Angle Receptacle Module, 1.85mm by 3.70mm Pitch, Unguided, 15 Rows, 10 Columns, 300 Circuits

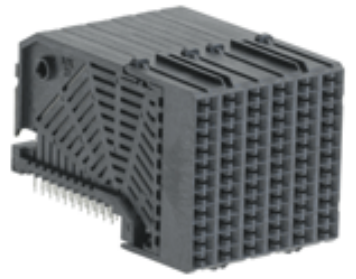

Series image - Reference only

Documents:

3D Model
Drawing (PDF)
Product Specification PS-75710-999-001 (PDF)
Packaging Specification PK-70873-608 (PDF)
RoHS Certificate of Compliance (PDF)

Agency Certification	
UL	E29179
General	
Product Family	Backplane Connectors
Series	76040
Application	Coplanar, Daughtercard
Component Type	PCB Receptacle
Overview	GbX I-Trac™ Backplane Connector System
Product Name	GbX I-Trac™
UPC	822350969376
Physical	
Circuits (Loaded)	300
Circuits (maximum)	300
Color - Resin	Black
Durability (mating cycles max)	200
First Mate / Last Break	No
Flammability	94V-0
Guide to Mating Part	No
Keying to Mating Part	None
Material - Metal	High Performance Alloy (HPA)
Material - Plating Mating	Gold
Material - Plating Termination	Tin
Material - Resin	High Temperature Thermoplastic
Net Weight	39.518/g
Number of Columns	10
Number of Pairs	8, Open Pin Field
Number of Rows	15
Orientation	Right Angle
PC Tail Length	2.00mm
PCB Locator	No
PCB Retention	None
PCB Thickness - Recommended	1.60mm
Packaging Type	Tray
Pitch - Mating Interface	1.85mm, 3.70mm
Pitch - Termination Interface	1.00mm, 2.70mm
Plating min - Mating	0.762µm
Plating min - Termination	0.762µm
Polarized to PCB	No
Stackable	Yes
Surface Mount Compatible (SMC)	Yes
Temperature Range - Operating	-55°C to +80°C
Termination Interface: Style	Through Hole - Compliant Pin
Electrical	

EU ELV
Not Relevant

EU RoHS | **China RoHS**
Compliant

REACH SVHC
Not Contained Per -ED/01/2017 (12 January 2017)

Halogen-Free Status
Low-Halogen

Need more information on product environmental compliance?

Email productcompliance@molex.com
Please visit the Contact Us section for any non-product compliance questions.

China ROHS	Green Image
ELV	Not Relevant
RoHS Phthalates	Not Contained

Search Parts in this Series
76040 Series

Mates With
76035 GbX I-Trac™ Vertical Header Module

Use With
78239 GbX I-Trac™ Right Angle Power Header. 76153 Pirate Cannon Wide Guide Module

Current - Maximum per Contact	1.0A
Data Rate	12.0 Gbps
Real Signals (per 25mm)	101
Shield Type	N/A
Shielded	No
Voltage - Maximum	120V AC (RMS)/DC

Solder Process Data

Lead-freeProcess Capability	N/A

Material Info

Reference - Drawing Numbers

Packaging Specification	PK-70873-608
Product Specification	PS-75710-999-001
Sales Drawing	SD-76040-001

This document was generated on 02/28/2017

PLEASE CHECK WWW.MOLEX.COM FOR LATEST PART INFORMATION