This document was generated on 06/09/2016

PLEASE CHECK WWW.MOLEX.COM FOR LATEST PART INFORMATION

Part Number: 0757101005
Status: Active
Overview: GbX I-Trac™ Backplane Connector System
Description: GbX I-Trac™ Right-Angle Daughtercard Module, 1.85mm by 3.70mm Pitch, Unguided, 11 Rows, 5 Columns, 110 Circuits

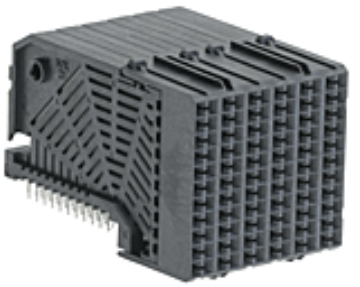

Series image - Reference only

Documents:

- 3D Model
- Drawing (PDF)
- Product Specification PS-75710-999 (PDF)
- Packaging Specification PK-70873-609 (PDF)
- Test Summary TS-75710-998 (PDF)
- RoHS Certificate of Compliance (PDF)

Agency Certification

UL	E29179

General

Product Family	Backplane Connectors
Series	75710
Application	Coplanar, Daughtercard
Component Type	PCB Receptacle
Overview	GbX I-Trac™ Backplane Connector System
Product Name	GbX I-Trac™
UPC	822350731379

Physical

Circuits (Loaded)	110
Circuits (maximum)	110
Color - Resin	Black
Durability (mating cycles max)	200
First Mate / Last Break	No
Flammability	94V-0
Guide to Mating Part	No
Keying to Mating Part	None
Material - Metal	High Performance Alloy (HPA)
Material - Plating Mating	Gold
Material - Plating Termination	Tin
Material - Resin	High Temperature Thermoplastic
Net Weight	13.510/g
Number of Columns	5
Number of Pairs	Open Pin Field
Number of Rows	11
Orientation	Right Angle
PC Tail Length	2.00mm
PCB Locator	Yes
PCB Retention	Yes
PCB Thickness - Recommended	1.60mm
Packaging Type	Tray
Pitch - Mating Interface	1.85mm, 3.70mm
Pitch - Termination Interface	1.00mm, 2.70mm
Plating min - Mating	0.762µm
Plating min - Termination	0.762µm
Polarized to PCB	No
Stackable	Yes
Surface Mount Compatible (SMC)	Yes
Temperature Range - Operating	-55°C to +80°C
Termination Interface: Style	Through Hole - Compliant Pin

Electrical

EU ELV
Not Relevant

EU RoHS
Compliant

China RoHS

REACH SVHC
Not Contained Per -ED/79/2015 (17 December 2015)

Halogen-Free Status
Low-Halogen

Need more information on product environmental compliance?

Email productcompliance@molex.com
Please visit the Contact Us section for any non-product compliance questions.

China ROHS	Green Image
ELV	Not Relevant

Search Parts in this Series
75710 Series

Mates With
75705 GbX I-Trac™ Vertical Header Module. 75910 GbX I-Trac™ Right Angle Header Module

Use With
78234 GbX I-Trac™ Right Angle Power Header. 76153 Pirate Cannon Wide Guide Module

Application Tooling | **FAQ**
Tooling specifications and manuals are found by selecting the products below. Crimp Height Specifications are then contained in the Application Tooling Specification document.
Global
Description **Product #**

Current - Maximum per Contact	1.0A
Data Rate	12.0 Gbps
Shield Type	N/A
Shielded	No
Voltage - Maximum	120V AC (RMS)/DC

Solder Process Data

Lead-freeProcess Capability	N/A

Material Info

Reference - Drawing Numbers

Packaging Specification	PK-70873-609
Product Specification	PS-75710-999
Sales Drawing	SD-75710-001
Test Summary	TS-75710-998

Press-In Tool for Right Angle Receptacle and Header 11-Row, 5-Column	0622018604
Daughter Card Signal Module Removal Tool	0622023000

This document was generated on 06/09/2016

PLEASE CHECK WWW.MOLEX.COM FOR LATEST PART INFORMATION